

Intermediary Asset Pricing[†]

By ZHIGUO HE AND ARVIND KRISHNAMURTHY*

We model the dynamics of risk premia during crises in asset markets where the marginal investor is a financial intermediary. Intermediaries face an equity capital constraint. Risk premia rise when the constraint binds, reflecting the capital scarcity. The calibrated model matches the nonlinearity of risk premia during crises and the speed of reversion in risk premia from a crisis back to pre-crisis levels. We evaluate the effect of three government policies: reducing intermediaries borrowing costs, injecting equity capital, and purchasing distressed assets. Injecting equity capital is particularly effective because it alleviates the equity capital constraint that drives the model's crisis. (JEL E44, G12, G21, G23, G24)

The performance of many asset markets—e.g., prices of mortgage-backed securities, corporate bonds, etc.—depend on the financial health of the intermediary sector, broadly defined to include traditional commercial banks as well as investment banks and hedge funds. The 2007–2009 subprime crisis and the 1998 hedge fund crisis are two compelling data points in support of this claim.¹ Traditional approaches to asset pricing ignore intermediation, however, by invoking the assumption that intermediaries' actions reflect the preferences of their client-investors. With this assumption, the traditional approach treats intermediaries as a “veil,” and instead posits that a representative household is marginal in pricing all assets. Thus, the pricing kernel for the Standard & Poor's (S&P) 500 stock index is the same as the pricing kernel for mortgage-backed securities. Yet many crises, such as the subprime crisis and the 1998 episode, play out primarily in the more complex securities that are the province of the intermediary sector. The traditional approach cannot speak to this relationship between financial intermediaries and asset prices. It sheds no light on why “intermediary capital” is important for asset market equilibrium. It also does not allow for a

* He: Booth School of Business, University of Chicago, 5807 South Woodlawn Avenue, Chicago, IL 60637, and NBER (e-mail: zhiguo.he@chicagobooth.edu); Krishnamurthy: Kellogg School of Management, Northwestern University, 2001 Sheridan Road, Evanston, IL 60208, and NBER (e-mail: a-krishnamurthy@northwestern.edu). We thank Patrick Bolton, Markus Brunnermeier, Doug Diamond, Andrea Eisfeldt, Vadim Linetsky, Mark Loewenstein, Pablo Kurlat, Tyler Muir, Amir Sufi, Annette Vissing-Jorgensen, Neng Wang, Hongjun Yan, and seminar participants at UC-Berkeley, Boston University, the UCSB-LAEF conference, University of Chicago, Columbia University, ESSFM Gerzensee, FDIC, University of Maryland, NBER Asset Pricing, NBER Monetary Economics, NBER EFG, NY Fed, SF Fed, and Yale for their comments. We also thank an anonymous referee for advice.

[†] To view additional materials, visit the article page at <http://dx.doi.org/10.1257/aer.103.2.732>.

¹ There is a growing body of empirical evidence documenting the effects of intermediation constraints (such as capital or collateral constraints) on asset prices. These studies include research on mortgage-backed securities (Gabaix, Krishnamurthy, and Vigneron 2007), corporate bonds (Collin-Dufresne, Goldstein, and Martin 2001), default swaps (Berndt et al. 2005), catastrophe insurance (Froot and O'Connell 1999), and index options (Bates 2003; Garleanu, Pedersen, and Potoshman 2009). Adrian, Etula, and Muir (2012) show that an intermediary pricing kernel based on intermediary balance sheet information can explain the cross section of asset returns.

meaningful analysis of the policy actions, such as increasing intermediaries' equity capital or discount window lending, that are commonly considered during crises.

We offer a framework to address these issues. We develop a model in which the intermediary sector is not a veil, and in which its capital plays an important role in determining asset market equilibrium. We calibrate the model to data on the intermediation sector and show that the model performs well in replicating asset market behavior during crises.

The striking feature of financial crises is the sudden and dramatic increase of risk premia. For example, in the hedge fund crisis of the fall of 1998, many credit spreads and mortgage-backed security spreads doubled from their precrisis levels. Our baseline calibration can replicate this dramatic behavior. When intermediary capital is low, losses within the intermediary sector have significant effects on risk premia. When capital is high, however, losses have little to no effect on risk premia. The asymmetry in our model captures the nonlinearity that is present in asset market crises. Simulating the model, we find that the average risk premium when intermediaries' capital constraint is slack is about 3 percent. Using this number to reflect a precrisis normal level, we find that the probability of the risk premium exceeding 6 percent, which is about twice the "normal" level, is 1.33 percent.

Another important feature of financial crises is the pattern of recovery of spreads. In the 1998 crisis, most spreads took about ten months to halve from their crisis-peak levels to precrisis levels. In the subprime crisis, the half-life of most bond market spreads was about six months. As we discuss later in the paper, half-lives for recovery of between six months and extending over a year have been documented in a variety of asset markets and crisis situations. We note that these types of recovery patterns are an order of magnitude slower than the daily mean reversion patterns documented in the market microstructure literature (e.g., Campbell, Grossman, and Wang 1993). A common wisdom among many observers is that this recovery reflects the slow movement of capital into the affected markets (Froot and O'Connell 1999; Berndt et al. 2005; Mitchell, Pedersen, and Pulvino 2007; Duffie and Strulovici 2011). Our baseline calibration of the model can replicate these speeds of capital movement. We show that simulating the model starting from an extreme crisis state (risk premium of 12 percent), the half-life of the risk premium back to the unconditional average risk premium is 8 months. From a risk premium of 10 percent, the half-life is 11 months.

We also use the model as a laboratory to quantitatively evaluate government policies. Beginning from an extreme crisis state with risk premium of 12 percent, we trace the crisis recovery path conditional on three government policies: (i) infusing equity capital into the intermediaries during a crisis; (ii) lowering borrowing rates to the intermediary, as with a decrease in the central bank's discount rate; and, (iii) direct purchase of the risky asset by the government, financed by debt issuance and taxation of households. These three policies are chosen because they are among those undertaken by central banks in practice. In comparing \$205 billion of equity infusion to \$1.8 trillion of risky asset purchase, we find that the equity infusion is far more effective in reducing the risk premium. This occurs in our model because the friction in the model is an equity capital constraint. Thus, infusing equity capital attacks the problem at its heart. We find that the interest rate policy is also highly

effective, uniformly increasing the speed of crisis recovery. This policy is effective because the financial intermediary sector carries high leverage and reducing its borrowing rates translates to a large subsidy to the intermediary sector.

The contribution of our paper is to work out an equilibrium model of intermediation that is dynamic, parsimonious, and can be calibrated realistically. The paper is related to a large literature in banking studying disintermediation and crises (see Diamond and Dybvig 1983; Holmström and Tirole 1997; Allen and Gale 2005; and Diamond and Rajan 2005). We differ from this literature in that our model is dynamic, while much of this literature is static. The paper is also related to the literature in macroeconomics studying effects of collateral fluctuations on aggregate activity (Kiyotaki and Moore 1997). In much of the macro literature, equilibrium is derived by log-linearizing around the steady state. As a result, there is almost no variation in equilibrium risk premia, which does not allow the models to speak to the behavior of risk premia in crises. We solve a fully stochastic model that better explains how risk premia vary as a function of intermediary capital. In Bernanke and Gertler (1989), credit spreads are linked to the net worth of the entrepreneurial sector. The action in credit spreads is due to default risk and bankruptcy costs, however, rather than due to changes in economic risk premia. Brunnermeier and Sannikov (2011) is another recent paper that develops a macroeconomic model that is fully stochastic and links intermediaries' financing positions to risk premia. Our paper is also related to the literature on limits to arbitrage studying how impediments to arbitrageurs' trading strategies may affect equilibrium asset prices (Shleifer and Vishny 1997). One part of this literature explores the effects of margin or debt constraints for asset prices and liquidity in dynamic models (see Aiyagari and Gertler 1999; Gromb and Vayanos 2002; Fostel and Geanakoplos 2008; Adrian and Shin 2010; and Brunnermeier and Pedersen 2009). Our paper shares many objectives and features of these models. The principal difference is that we study a constraint on raising equity capital, while these papers study a constraint on raising debt financing. Xiong (2001) and Kyle and Xiong (2001) model the effect of arbitrageur capital on asset prices by studying an arbitrageur whose risk aversion varies based on a wealth effect arising from log preferences. The effects that arise in our model are qualitatively similar to these papers. An advantage of our paper is that intermediaries and their equity capital are modeled explicitly, allowing our paper to better articulate the role of intermediaries in crises.² Finally, many of our asset pricing results come from assuming that some markets are segmented and that households can only trade in these markets by accessing intermediaries. Our paper is related to the literature on asset pricing with segmented markets (see Basak and Cuoco 1998; Alvarez, Atkeson, and Kehoe 2002; and Edmond and Weill 2009).³

Our paper is closely related to a companion paper, He and Krishnamurthy (2012). We solve for the optimal intermediation contract in that paper, while we assume the (same) form of contract in the current analysis. That paper also solves for the equilibrium asset prices in closed form, while we rely on numerical solutions

²The paper is also related to Vayanos (2004), who studies the effect of an open-ending friction on asset-demand by intermediaries. We study a capital constraint rather than an open-ending friction.

³Our model is also related to the asset pricing literature with heterogenous agents (see Dumas 1989 and Wang 1996).

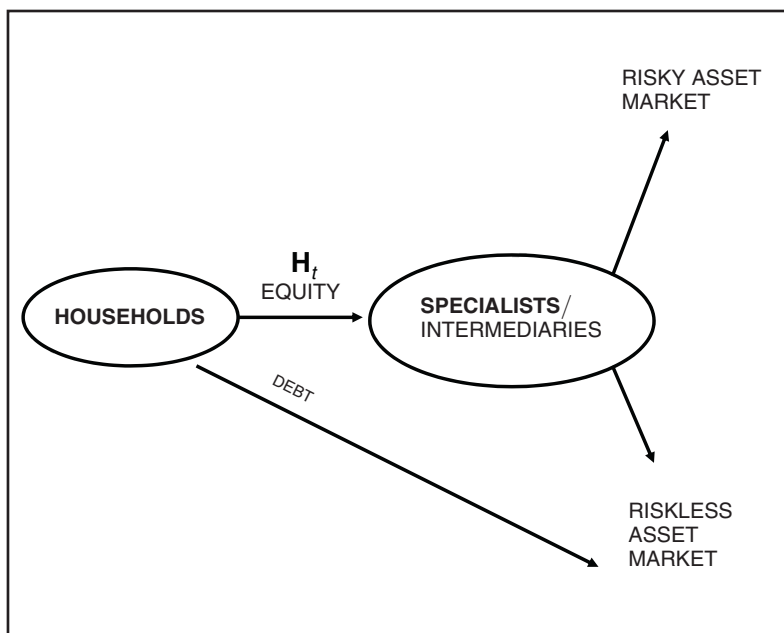

FIGURE 1. AGENTS IN THE ECONOMY AND THEIR INVESTMENT OPPORTUNITIES

in the present paper. On the other hand, that paper has a degenerate steady state distribution that does not allow for a meaningful simulation or the other quantitative exercises that we perform in the present paper. In addition, the present paper models households with labor income and an intermediation sector that always carries some leverage. Both aspects are important in calibrating the model realistically. Apart from these differences, the analysis in He and Krishnamurthy (2012) provides theoretical underpinnings for some of the assumptions we make in this paper.

The paper is organized as follows. Sections I and II outline the model and its solution. Section III explains how we calibrate the model. Section IV presents the results of the crisis calibration. Section V studies policy actions. Section VI concludes followed by a short mathematical Appendix. An online Appendix provides further details of the model solution.

I. The Model: Intermediation and Asset Prices

Figure 1 lays out the building blocks of our model. There is a risky asset that represents complex assets where investment requires some sophistication. In our calibration, we match the risky asset to the market for mortgage-backed securities, as a representative large asset class that fits this description.

Investment in the mortgage-backed securities market is dominated by financial institutions rather than households, and sophisticated prepayment modeling is an important part of the investment strategy. The calibration is also appropriate for

analyzing the financial crisis that began in 2007, where mortgage-backed securities have a prominent role.

There are two groups of agents in the economy, households and specialists. We assume that *households* cannot invest directly in the risky asset market. There is limited market participation, as in Mankiw and Zeldes (1991); Basak and Cuoco (1998); or Vissing-Jorgensen (2002). *Specialists* have the knowledge to invest in the risky assets, and unlike in the limited market participation literature, the specialists can invest in the risky asset on behalf of the households. This investment conduit is the intermediary of our model. In our model, the households demand intermediation services while the specialists supply these services. We are centrally interested in describing how this intermediation relationship affects and is affected by the market equilibrium for the “intermediated” risky asset.

We assume that if the household does not invest in the intermediary, it can only invest in a riskless short-term bond. This is clearly counterfactual (i.e., households invest in the S&P 500 index), but simplifies the analysis considerably.

Households thus face a portfolio choice decision of allocating funds between purchasing equity in the intermediaries and the riskless bond. The intermediaries accept H_t of the household funds and then allocate their total funds under management between the risky asset and the riskless bond. We elaborate on each of the elements of the model in the next sections.

A. Assets

The assets are modeled as in the Lucas (1978) tree economy. The economy is infinite-horizon, continuous-time, and has a single perishable consumption good, which we will use as the numeraire. We normalize the total supply of intermediated risky assets to be one unit. The riskless bond is in zero net supply and can be invested in by both households and specialists.

The risky asset pays a dividend of D_t per unit time, where $\{D_t\}$ follows a geometric Brownian motion (GBM):

$$(1) \quad \frac{dD_t}{D_t} = gdt + \sigma dZ_t \quad \text{given } D_0;$$

$g > 0$ and $\sigma > 0$ are constants. Throughout this paper $\{Z_t\}$ is a standard Brownian motion on a complete probability space $(\Omega, \mathcal{F}, \mathcal{P})$. We denote the processes $\{P_t\}$ and $\{r_t\}$ as the risky asset price and interest rate processes, respectively. We also define the total return on the risky asset as

$$(2) \quad dR_t = \frac{D_t dt + dP_t}{P_t}.$$

B. Specialists and Intermediation

There is a unit mass of identical specialists who manage the intermediaries in which the households invest. The specialists represent the insiders/decision-makers

of a bank, hedge fund, or mutual fund. They are infinitely lived and maximize objective function

$$(3) \quad E \left[\int_0^\infty e^{-\rho t} u(c_t) dt \right] \quad \rho > 0,$$

where c_t is the date t consumption rate of the specialist. We consider a constant relative risk aversion (CRRA) instantaneous utility function with parameter γ for the specialists, $u(c_t) = \frac{1}{1-\gamma} c_t^{1-\gamma}$.

Each specialist manages one intermediary. At every t , each specialist is randomly matched with a household to form an intermediary. These interactions occur instantaneously and result in a continuum of (identical) bilateral relationships.⁴ The household allocates some funds H_t to purchasing equity issued by the intermediary. We denote the date t wealth of specialists as w_t and assume that this is wholly invested in the equity of intermediary. Specialists then execute trades for the intermediary in a Walrasian risky asset and bond market, and the household trades in only the bond market. At $t + dt$ the match is broken, and the intermediation market repeats itself.

Consider one of the intermediary relationships between specialist and household. The specialist manages an intermediary whose total equity capital is the sum of the specialist’s wealth, w_t , and the wealth that the household allocates to the intermediary, H_t . The specialist makes all investment decisions on this capital and faces no portfolio restrictions in buying or short-selling either the risky asset or the riskless bond. Denote α_t^I as the ratio of the risky asset holdings of the intermediary to its total capital, $w_t + H_t$ (this ratio, capturing leverage, will typically be larger than one). Then, the return on capital delivered by the intermediary is

$$(4) \quad \widetilde{dR}_t = r_t dt + \alpha_t^I (dR_t - r_t dt),$$

where dR_t , defined in equation (2), is the total return on the risky asset. In this notation, $\alpha_t^I > 1$ means that the specialist invests more than 100 percent of the intermediary’s equity capital in the risky assets and thus borrows $(\alpha_t^I - 1)(w_t + H_t)$ via the riskless short-term bond market, making a leveraged investment in the risky asset.

C. Capital Constraint

The key assumption of our model is that the household is unwilling to invest more than mw_t in the equity of the intermediary, where $m > 0$ is a constant that parameterizes the financial constraint. If the specialist has one dollar of wealth invested in the equity of the intermediary, the household will only invest up to m dollars of

⁴Why the matching structure instead of a Walrasian intermediation market? We study the Walrasian case in He and Krishnamurthy (2012) and find that when intermediation is supply constrained, specialists charge the households a fee for managing the intermediary that depends on the tightness of the intermediation constraint. In particular, the fees rise during financial crises because households see through the intermediaries and determine that economic risk premia are high and as a result compete to give funds to the intermediary to manage. This is clearly counterfactual. We find it unnatural to assume that households who do not participate in the risky asset markets, likely because of informational costs, would be so sophisticated as to be able to compute expected returns as a function of the state. Thus, in the current setting, to keep the model realistic, we adopt the matching structure.

his own wealth in the intermediary. The capital constraint implies that the *supply of intermediation* facing a household is, at most,

$$(5) \quad H_t \leq mw_t.$$

If either m is small or w_t is small, the household's ability to participate indirectly in the risky asset market will be restricted with equilibrium effects on risk premia and asset prices.

This type of constraint linking “net worth” and external financing is by now standard fare in the literature on financial frictions (e.g., Holmstrom and Tirole 1997; Kiyotaki and Moore 1997) and can be rationalized by a variety of agency or informational frictions.⁵ One point worth noting is that the constraint in our model is on the intermediary's ability to raise outside equity financing rather than outside debt financing. In Kiyotaki and Moore (1997), for example, firms cannot raise any equity financing, while they can raise some debt financing subject to a constraint. An easy way to see that our model describes a constraint on raising equity financing is to observe that both the household and specialist receive the return \widetilde{dR}_t (see equation (4)) on their contributions to the intermediary and hence both hold equity investments in the intermediary. As noted in the introduction, our focus is on an equity capital constraint rather than a debt constraint. Additionally, we place no constraint on the intermediary's ability to borrow in the debt market; that is, total debt financing is equal to $(\alpha_t^I - 1)(w_t + H_t)$ and we place no constraint on this quantity.

When we calibrate the model, we interpret the equity capital requirement in one of two ways. First, the managers of a hedge fund typically have much of their wealth tied up in the hedge fund. Our constraint is that outside investors require that the manager's stake (“skin in the game”) be sufficient to align incentives. If a hedge fund loses a lot of money, then the stake of the managers of the hedge fund will be depleted. In this case, investors will be reluctant to contribute their own capital to the hedge fund, fearing mismanagement or further losses. A hedge fund “capital shock” is one phenomenon that we can capture with our model. In our calibration, we interpret the 20 percent of returns that are typically paid to the hedge fund manager in terms of an incentive contract and the model's m . Second, the ownership stake interpretation also applies more broadly to the banking sector. Holderness, Kroszner, and Sheehan (1999) report that the mean equity ownership of officers and directors in the finance, insurance, and real estate sector was 17.4 percent in 1995. This stake can also be related to the fraction of the intermediary that the specialist owns, $\frac{w_t}{w_t + H_t}$.

The specialist chooses his consumption rate and the portfolio decision of the intermediary to solve

$$(6) \quad \max_{\{c_t, \alpha_t^I\}} E \left[\int_0^\infty e^{-\rho t} u(c_t) dt \right] \quad \text{s.t.} \quad dw_t = -c_t dt + w_t r_t dt + w_t (\widetilde{dR}_t(\alpha_t^I) - r_t dt),$$

⁵In a setting that is close to this paper, He and Krishnamurthy (2012) derive this capital constraint by assuming moral hazard by the specialist.

where the intermediary return $\widetilde{dR}_t(\alpha_t^I)$ as a function of intermediary portfolio choice α_t^I is given by equation (4). We can also rewrite the budget constraint in terms of the underlying return:

$$(7) \quad dw_t = -c_t dt + w_t r_t dt + \alpha_t^I w_t (dR_t - r_t dt).$$

Note that the intermediary's portfolio choice of α_t^I is effectively the specialist's portfolio share in the risky asset.

D. Households: The Demand for Intermediation

We model the household sector as an overlapping generation (OG) of agents. This keeps the decision problem of the household fairly simple.⁶ For the sake of clarity in explaining the OG environment in a continuous time model, we index time as $t, t + \delta, t + 2\delta, \dots$ and consider the continuous time limit when δ is of order dt . A unit mass of generation t agents are born with wealth w_t^h and live in periods t and $t + \delta$. They maximize utility:

$$(8) \quad \rho\delta \ln c_t^h + (1 - \rho\delta) E_t[\ln w_{t+\delta}^h];$$

c_t^h is the household's consumption rate in period t and $w_{t+\delta}^h$ is a bequest for generation $t + \delta$. Note that both utility and bequest functions are logarithmic.

In addition to wealth of w_t^h , we assume that generation t households receive labor income at date t of $lD_t\delta$. Here, $l > 0$ is a constant, and recall that D_t is the dividend rate on the risky asset at time t . Thus, labor income is proportional to the aggregate output of the economy. Introducing labor income for households is important because without such income it is possible to reach states where the household sector vanishes from the economy, rendering our analysis uninteresting (see Dumas 1989 for more on this problem in two-agent models).

A household invests its wealth of w_t^h from t to $t + \delta$ in financial assets. We make assumptions so that the household sector chooses to keep a minimum of λw_t^h ($\lambda < 1$) in short-term debt issued by the intermediary sector. That is, there is a baseline demand for holding a portion of household wealth in a riskless asset. We think of this in practice as a demand for liquid balances by the household sector that the intermediaries satisfy by issuing bank deposits. This demand is important to our model because it generates leverage in the intermediary sector even in states where the capital constraint does not bind and thus allows us to match leverage ratios of the intermediary sector during noncrisis periods. If we set $\lambda = 0$, then the intermediary sector carries no leverage much of the time, which is counterfactual and thus does not allow us to meaningfully calibrate the model.

⁶The specialists are infinitely lived while households are modeled using the OG structure. As we will see, specialists play the key role in determining asset prices. Our modeling ensures the choices made by specialists reflect the forward-looking dynamics of the economy. We treat households in a simpler manner for tractability reasons. In He and Krishnamurthy (2012), both specialists and households are long-lived agents. The results are qualitatively similar to the present paper. We adopt the OG structure here because we endow households with labor income. In an incomplete market setting, income from labor complicates the solution to the long-lived household's problem, considerably.

We model the debt-demand as follows. We assume that a fraction λ of the households can only ever invest in the riskless bond. The remaining fraction, $1 - \lambda$, may enter the intermediation market and save a fraction of their wealth with intermediaries that invest indirectly in the risky asset on their behalf. We refer to the former as “debt households” and the latter as “risky asset households.” The wealth of the debt household and risky asset household evolve differently between t and $t + \delta$. We assume that this wealth is pooled together and distributed equally to all agents of generation $t + \delta$. The latter assumption ensures that we do not need to keep track of the distribution of wealth over the households when solving for the equilibrium of the economy.

To summarize, a debt and risky asset household are born at generation t with wealth of w_t^h . The households receive labor income, choose consumption, and make savings decisions, respecting the restriction on their investment options. It is easy to verify that in the continuous time limit, i.e., when $\delta \rightarrow dt$, the households’ consumption rule is

$$(9) \quad c_t^h = \rho w_t^h.$$

In particular, note that the labor income does not affect the consumption rule because the labor income flow is of order dt .

The debt household’s savings decision is to invest λw_t^h in the bond market at the interest rate r_t . The risky asset household with wealth $(1 - \lambda)w_t^h$ decides how much to allocate to intermediaries’ equity. Denote $\alpha_t^h \in [0, 1]$ for the fraction of his wealth invested in the intermediaries’ capital and recall that the intermediary’s return is \widetilde{dR}_t in equation (4). The remaining $1 - \alpha_t^h$ of the risky asset household wealth is invested in the riskless bond to earn the interest rate of $r_t dt$. Given the log objective function in equation (8), the risky asset household chooses α_t^h to solve (where we have taken the limit as $\delta \rightarrow dt$)

$$(10) \quad \max_{\alpha_t^h \in [0, 1]} \alpha_t^h E_t[\widetilde{dR}_t - r_t dt] - \frac{1}{2}(\alpha_t^h)^2 \text{Var}_t[\widetilde{dR}_t - r_t dt] \text{ s.t. } \alpha_t^h(1 - \lambda)w_t^h \equiv H_t \leq mw_t.$$

The constraint here corresponds to the intermediation constraint (5) that we have discussed earlier.

Given the decisions by the debt household and the risky asset household, the evolution of w_t^h across generations is described by

$$(11) \quad dw_t^h = (ID_t - \rho w_t^h)dt + w_t^h r_t dt + \alpha_t^h(1 - \lambda)w_t^h(\widetilde{dR}_t - r_t dt).$$

E. Equilibrium

DEFINITION 1: *An equilibrium is a set of price processes $\{P_t\}$ and $\{r_t\}$, and decisions $\{c_t, c_t^h, \alpha_t^l, \alpha_t^h\}$ such that*

- (i) *Given the price processes, decisions solve the consumption-savings problems of the debt household, the risky asset household (equation (10)) and the specialist (equation (6));*

(ii) *Decisions satisfy the intermediation constraint of (5);*

(iii) *The risky asset market clears*

$$(12) \quad \frac{\alpha_t^l(w_t + \alpha_t^h(1 - \lambda)w_t^h)}{P_t} = 1;$$

(iv) *The goods market clears:*

$$(13) \quad c_t + c_t^h = D_t(1 + l).$$

Given market clearing in risky asset and goods markets, the bond market clears by Walras' law. The market clearing condition for the risky asset market reflects that the intermediary is the only direct holder of risky assets and has total (equity) funds under management of $w_t + \alpha_t^h(1 - \lambda)w_t^h$, and the total holding of risky asset by the intermediary must equal the supply of risky assets.

Finally, an equilibrium relation that proves useful when deriving the solution is that

$$w_t + w_t^h = P_t.$$

That is, since bonds are in zero net supply, the wealth of specialists and households must sum to the value of the risky asset.

II. Solution

We outline the main steps in deriving the solution in this section, highlighting the economic mechanism linking intermediary equity capital and risk premia for the special case of log utility. Detailed derivations are in the Appendix.

A. Equilibrium Risk Premium

We look for a stationary Markov equilibrium where the state variables are (x_t, D_t) , where $x_t \equiv \frac{w_t}{P_t} \in (0, 1)$ is the fraction of wealth in the economy owned by the specialists. We refer to the fraction x_t as specialist capital. As standard in any economy with CRRA agents where endowments follow a Geometric Brownian Motion as in equation (1). We conjecture that the equilibrium risky asset price is

$$(14) \quad P_t = D_t p(x_t),$$

where $p(x)$ is the price/dividend ratio of the risky asset.

While the household faces investment restrictions on his portfolio choices, the specialist (intermediary) is unconstrained in his portfolio choices. This important observation implies that the specialist is always the marginal investor in determining

asset prices, while the household may not be. Standard arguments then tell us that we can express the pricing kernel in terms of the specialist's equilibrium consumption process. Optimality for the specialist gives us the standard consumption-based asset pricing relations (Euler equation):⁷

$$(15) -\rho dt - \gamma E_t \left[\frac{dc_t}{c_t} \right] + \frac{1}{2} \gamma(\gamma + 1) \text{Var}_t \left[\frac{dc_t}{c_t} \right] + E_t[dR_t] = \gamma \text{Cov}_t \left[\frac{dc_t}{c_t}, dR_t \right];$$

and for the interest rate, we have

$$(16) \quad r_t dt = \rho dt + \gamma E_t \left[\frac{dc_t}{c_t} \right] - \frac{\gamma(\gamma + 1)}{2} \text{Var}_t \left[\frac{dc_t}{c_t} \right].$$

Combining these equations gives an expression for the risk premium:

$$E_t[dR_t] - r_t dt = \gamma \text{Cov}_t \left[\frac{dc_t}{c_t}, dR_t \right].$$

The risk premium depends on the covariance of the asset return with the specialist's consumption growth.

B. Log-Utility Special Case

Consider the special case where $\gamma = 1$ as this case offers a clear characterization of the solution. With log utility, the consumption-to-wealth ratio is constant, implying that consumption growth is equal to wealth growth:

$$(17) \quad E_t[dR_t] - r_t dt = \text{Cov}_t \left[\frac{dw_t}{w_t}, dR_t \right].$$

The specialist's wealth growth is given in equation (7). The key term driving the return volatility of specialist wealth dw_t/w_t is the specialist's leveraged exposure to the risky asset, $\alpha_t^I dR_t$. Combined with equation (17), this observation implies that

$$E_t[dR_t] - r_t dt = \alpha_t^I \text{Var}_t[dR_t].$$

There are two terms affecting the risk premium: α_t^I is the intermediary's exposure to the risky asset, while $\text{Var}_t[dR_t]$ is the variance of returns. In our calibration, most

⁷The Euler equation is a necessary condition for optimality. In the online Appendix, we prove sufficiency.

of the action in the risk premium is driven by the exposure term rather than the variance. Therefore we consider the exposure term α_t^I in further detail.

Suppose that the equity capital constraint binds and the intermediaries raise total equity capital of $w_t + mw_t$. We refer to this case as being in the *constrained region*. Since all risky assets are held through the intermediary, the equilibrium market clearing condition (12) in the constrained region gives

$$\alpha_t^{I, const}(w_t + mw_t) = P_t.$$

Rewriting, we find that

$$(18) \quad \alpha_t^{I, const} = \frac{1}{x_t} \frac{1}{1 + m}.$$

Thus, as specialist capital, x_t , falls in the constrained region, the risk premium rises. Moreover, when m is larger so that the specialist is able to raise more equity capital from the household for a given amount of his own equity stake, the risk premium effect is dampened.

Next consider the *unconstrained region*. Total capital of the intermediary sector is equal to the specialist’s capital plus the risky asset household’s capital contribution to the intermediary sector. This gives the market clearing condition for the risky asset,

$$\alpha_t^{I, unconst}(w_t + (1 - \lambda) w_t^h \alpha_t^h) = P_t.$$

We make an assumption that implies that $\alpha_t^h = 1$.

PARAMETER ASSUMPTION 1: *We focus on parameters of the model such that in the absence of any portfolio restrictions, the risky asset household will choose to have 100 percent of his wealth invested in the intermediary; i.e., $\alpha_t^h = 1$.*

Although we are unable to provide a precise mathematical statement for this parameter restriction, in our calibration it appears that the relative risk aversion parameter $\gamma \geq 1$ is a sufficient condition.⁸ We then have that

$$(19) \quad \alpha_t^{I, unconst} = \frac{1}{x_t + (1 - \lambda)(1 - x_t)} = \frac{1}{1 - \lambda(1 - x_t)}.$$

In the case where $\lambda = 0$ (no debt households in the economy), $\alpha_t^{I, unconst}$ is constant and equal to one. This result implies that the risk premium in the unconstrained region is constant. In contrast, as shown above, the risk premium rises in the constrained region when the intermediary capital falls. This pattern is the central economic feature of our model. There is an asymmetry whereby when the equity capital constraint binds, further reductions in specialist capital cause a large increase in risk premia.

⁸Loosely speaking, if the specialist is weakly more risk averse than the household, the household will hold more risky assets than the specialist. But given market clearing in the risky asset market, the specialist always holds more than 100 percent of his wealth in the risky asset. Recall that we assume that the household cannot short bonds. Thus, the equity household allocates the maximum of 100 percent of his wealth to the intermediary.

For the case where $\lambda > 0$, which we consider in the calibration, the risk premium also rises in the unconstrained region because of a leverage effect. In our calibration, however, the latter effect is small compared to the effect in the constrained region. Analytically, we can see that the effect of falling x_t in the constrained region is more significant than that of falling x_t in the unconstrained region by looking at the ratio

$$(20) \quad \frac{\alpha_t^{I, const}}{\alpha_t^{I, unconst}} = \frac{1}{1+m} \left(1 + (1-\lambda) \frac{1-x_t}{x_t} \right).$$

The variable $\alpha_t^{I, unconst}$ describes the portfolio share as a function of x_t if the model had no capital constraint. Thus, the ratio, $\frac{\alpha_t^{I, const}}{\alpha_t^{I, unconst}}$, describes how much higher α_t^I is relative to this benchmark. The key term is $\frac{1-x_t}{x_t}$, which is the ratio of household wealth to specialist wealth. As specialist wealth falls relative to household wealth, $\frac{1-x_t}{x_t}$ rises and we see that the equity capital constraint causes the ratio (and hence the risk premium) to rise.

The model also has an amplification effect in the constrained region. Since $\alpha_t^{I, const}$ is high in the constrained region, the specialist has a large exposure to the risky asset. Then, a negative dividend shock translates to a large fall in x_t , which further increases the risk premium and lowers asset prices.

C. $\gamma > 1$ Case

For the general case where $\gamma > 1$, specialist consumption is not proportional to wealth and the simple characterization is no longer exact. We solve the model in a different manner in the general case. The market clearing condition for goods (from equation (13)) is

$$c_t + c_t^h = D_t(1+l).$$

Since the household with log utility sets consumption $c_t^h = \rho w_t^h = \rho(1-x_t)P_t$, in equilibrium, the specialist consumes

$$(21) \quad c_t = D_t(1+l) - \rho(1-x_t)P_t = D_t[(1+l) - \rho(1-x_t)p(x_t)].$$

Using equations (21) and (14), we can express dR_t and $\frac{dc_t}{c_t}$ in terms of the price/dividend ratio $p(x)$ and its derivatives. We also need the drift and diffusion of x_t . To find these terms, note that $x_t = \frac{w_t}{P_t}$, and the specialist's wealth w_t evolves according to

$$(22) \quad dw_t = -c_t dt + w_t r_t dt + \alpha_t^I w_t (dR_t - r_t dt).$$

The key term driving the wealth evolution of the specialist is his portfolio exposure to the risky asset; i.e., α_t^I . Recall that in the previous section, we derive α_t^I for the constrained and the unconstrained regions as equations (18) and (19). The derivation is based on market clearing conditions and does not depend on the value of γ . Combining all of these results, we arrive at an ordinary differential equation that must be satisfied by $p(x)$ (see the mathematical Appendix).

TABLE 1—INTERMEDIATION DATA

| Group | Assets | Debt | Debt/assets |
|--------------------------------------|--------|--------|-------------|
| Commercial banks | 11,800 | 10,401 | 0.88 |
| S&L and credit unions | 2,574 | 2,337 | 0.91 |
| Property and casualty insurance | 1,381 | 832 | 0.60 |
| Life insurance | 4,950 | 4,662 | 0.94 |
| Private pensions | 6,391 | 0 | 0.00 |
| State and local ret funds | 3,216 | 0 | 0.00 |
| Federal ret funds | 1,197 | 0 | 0.00 |
| Mutual funds (excluding money funds) | 7,829 | 0 | 0.00 |
| Broker/dealers | 2,519 | 2,418 | 0.96 |
| Hedge funds | 6,913 | 4,937 | 0.71 |

Notes: Most data are from the Flow of Funds March 2010 Level Tables, corresponding to the year 2007, and are reported in billions. The broker/dealer and hedge fund total assets are as computed in He, Khang, and Krishnamurthy (2010), who use data from SEC filings for the broker/dealer sector and data from Barclay’s Hedge for the hedge fund sector. We assume that the average broker/dealer runs a leverage of 25, based on Adrian and Shin (2010). We assume the average hedge fund leverages up its capital base 3.5 times (taken from McGuire, Remolona, and Tsatsaronis 2005).

The differential equation is solved for the constrained and unconstrained regions. The intermediation constraint binds at the point where $\frac{\alpha_t^{I, const}}{\alpha_t^{I, unconst}} = 1$ for equation (20). Solving, we find that the critical value of x^c at which the constraint binds is

$$(23) \quad \frac{1}{x^c} = 1 + \frac{m}{1 - \lambda} \Leftrightarrow x^c = \frac{1 - \lambda}{1 - \lambda + m}.$$

When $x < x^c$, the intermediation constraint binds, while if $x > x^c$ the constraint does not bind. If m is high, then x^c is low, and hence the constraint binds for less of the state space. If the debt households fraction λ is high, there are less risky asset households looking to invest in the equity of the intermediation sector, and as a result the capital constraint binds for less of the state space.

D. Boundary Condition

In equilibrium, the fraction of specialist capital x_t moves in the range $(0, 1)$. When $x_t \rightarrow 1$, the economy behaves as if comprised of specialists only. We derive an expression for the boundary condition for $p(1)$ in the mathematical Appendix. On the other hand, as x_t approaches zero, the economy is comprised mostly of households. The boundary condition in this case is as follows. Consider the specialist’s consumption in equation (21). We must have that specialist consumption approaches zero as x_t approaches zero.⁹ Thus, using equation (14), we have

$$(24) \quad D(1 + l) = \rho P(x = 0, D) \Rightarrow p(0) = \frac{1 + l}{\rho}.$$

⁹In the argument for verification of optimality of the specialist’s equilibrium strategy that is detailed in the online Appendix, we see that this condition translates to the transversality condition for the specialist’s budget equation. Therefore the boundary condition (24) is sufficient for the equilibrium presented in this paper to be well-defined.

In the online Appendix, we show that $x = 0$ is an entrance-no-exit boundary and that x_t never reaches $x = 0$.

III. Calibration

Table 1 provides data on the main intermediaries in the US economy. Households hold wealth through a variety of intermediaries including banks, retirement funds, mutual funds, and hedge funds.

A. Choice of m

The m of the model parameterizes the equity capital constraint of the intermediaries. We set m equal to 4, which matches both ownership data of banks and compensation data from hedge funds. Holderness, Kroszner, and Sheehan (1999) report that the mean equity ownership of officers and directors in the finance, insurance, and real estate sector was 17.4 percent in 1995. This translates to an m of 4.7 ($= \frac{1 - 0.174}{0.174}$). Hedge fund contracts typically pay the manager 20 percent of the fund's return in excess of a benchmark, plus 1–2 percent of funds under management (Fung and Hsieh 2006). The choice of m dictates how much of the return of the intermediary goes to the specialist ($\frac{1}{1+m}$) and how much goes to equity investors ($\frac{m}{1+m}$). A value of $m = 4$ implies that the specialist's share $\frac{1}{5} = 20$ percent. The 20 percent that is common in hedge fund contracts is an option contract so it is not a full equity stake as in our model, suggesting that perhaps we should use a larger value of m . To balance this, however, note that the 1–2 percent fee is on funds under management and therefore grows as the fund is successful and garners more inflows. We thus settle on a value of $m = 4$ as representative, in a linear scheme, of the payoff structure of the hedge fund.¹⁰

B. Choice of λ

The choice of m only plays a role in driving the intermediary sector's capital structure when the equity capital constraint binds. In particular, if we set $\lambda = 0$, then the leverage of the intermediary sector will be zero when the equity capital constraint does not bind. This is counterfactual as banks always carry debt, even during boom periods when capital constraints are likely slack. Across all of the intermediaries of

¹⁰The m in our calibration applies to the entire intermediation sector, and as is evident in Table 1, there is functional heterogeneity across the modes of intermediation. In particular, it is not obvious what the m for the mutual fund or pension fund sector should be, which may lead one to worry about our choice of m based solely on considering the leveraged sector. Our justification for m is as follows. When the intermediation constraint (5) binds, losses among intermediaries lead households to reduce their equity exposure to these intermediaries. If the intermediaries scale down their asset holdings proportionately, the asset market will not clear—i.e., the intermediary sector's assets still have to be held in equilibrium. In the model, the equilibrium is one where the (identical) intermediaries take on debt and hold a riskier position in the asset. Asset prices are then set by the increased risk/leverage considerations of the intermediaries. In practice, if households withdraw money from mutual funds, then mutual funds do not take on debt. Rather, they reduce their holdings of financial assets and some other entity buys their financial assets. In practice, the other entity will be a trading desk at a bank or a hedge fund that temporarily provides liquidity to the mutual fund rather than a nonleveraged investor. Thus, we see that to model asset price behavior we want m to correspond to the equity capital constraints of banks/hedge funds rather than features of the broad intermediary sector. This is because it is the marginal pricing condition of these intermediaries that is most relevant during a liquidation crisis.

Table 1, the total debt/total assets ratio in 2007 is 0.52. We assume that this was a period when the equity capital constraint was slack and choose λ to target the 0.52 number. We set $\lambda = 0.6$, which produces an unconditional average debt-to-asset ratio of 0.55, and a ratio of 0.50 in the unconstrained region.

C. σ and g

We calibrate the intermediated asset to the market for mortgage-backed securities (MBS) as a representative large intermediated asset class. The Securities Industry and Financial Markets Association (SIFMA) reports that the total outstanding MBS securities (agency-backed MBS, private-label MBS, commercial MBS) totaled \$8.9 trillion in 2007. SIFMA reports that the outstanding amount of asset-backed securities (auto, credit card, etc.) totaled \$2.5 trillion in 2007. We are unaware of data that allow us to know precisely who holds these securities. The pattern of losses as reported by financial institutions in the subprime crisis, however, and most analyses of losses (e.g., the International Monetary Fund's Global Financial Stability Report of October 2008) suggests these securities are mostly held in intermediary portfolios.

The Barclays Capital US MBS Index (formerly the Lehman Brothers US MBS Index) tracks the return on the universe of agency-backed MBS from 1976 onward. The annual standard deviation of the excess return of this index over the Treasury bill rate, using data from 1976 to 2008, is 8.1 percent. Note that this index measures the returns on agency-backed MBS, which is the least risky (although largest) segment of the MBS market. As another benchmark, the annual standard deviation of the excess return on Barclays Index of commercial MBS over the period 1999 (i.e., inception of the index) to 2008 is 9.6 percent.

We choose σ to be 9 percent. With this choice, the standard deviation of the excess return on the intermediated asset in our model is 9.2 percent. This number is in the range between the low-risk agency MBS and the higher-risk commercial MBS.

We choose $g = 2$ percent to reflect average per capita growth in US GDP. We would expect that the payouts on mortgage assets should grow with the economy. The choice of g has a minor effect on results. On the other hand, σ is critical because it is closely related to the amount of risk borne by the specialist and the volatility of the intermediary pricing kernel.

D. γ , l , and ρ

We choose $\gamma = 2$ as risk aversion of the specialist. This choice of γ produces an average excess return on the intermediated asset of 3.36 percent. Over the 1976 to 2008 period, the average excess return on the Barclay's Agency MBS Index was 2.6 percent. Over the 1999 to 2008 period, the return on the commercial MBS index was 0.32 percent. The latter sample is quite short, however, and heavily weighted by a large -22.9 percent return in 2008.

We choose l based on the share of labor income to total income for the United States, which is 66 percent from aggregate income statistics. In the model, households receive labor income of ID_l . We also classify the capital gains and dividend income that specialists receive from running intermediaries as labor income. That is, for a hedge fund, the labor income of the manager comes from his 20 percent stake

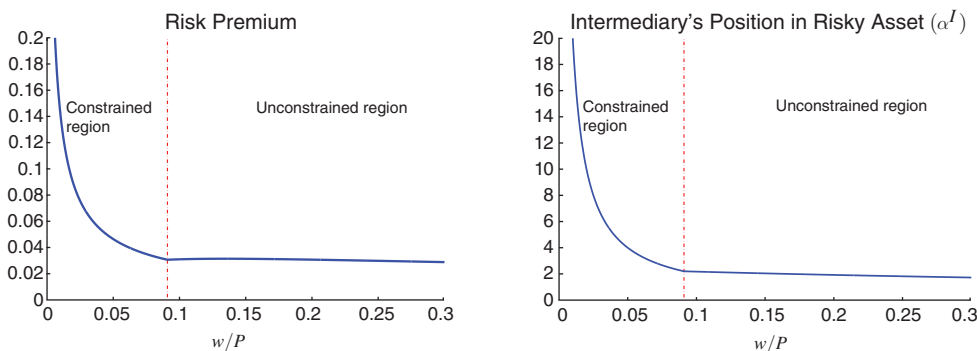

FIGURE 2. RISK PREMIUM

Notes: Risk premium and intermediary's portfolio share in the risky asset are graphed against $x = w/P$, the specialist's wealth as a percentage of the assets held by the intermediation sector. Parameters are those given in Table 2.

in the returns of the fund. We set $l = 1.84$, which produces an average household-plus-specialist labor to total income in the model of 64.5 percent.

We choose $\rho = 0.04$. This choice produces an average riskless interest rate of 0.06 percent, which is lower than the typical numbers in the literature (0.5 percent). Our parameter choices are also dictated by the restriction that $\rho + g(\gamma - 1) - \frac{\gamma(\gamma-1)\sigma^2}{2} - \frac{l\gamma\rho}{1+l} > 0$. This restriction is necessary to ensure that the economy is well-behaved at $x = 1$ (see the mathematical Appendix). Given our other parameter choices, setting ρ higher violates this condition.

IV. Results

This section presents results from solving the model, beginning by showing how risk premia are related to specialist capital, and then showing measures from simulating the model. The mathematical Appendix describes details on the solution and simulation method.

A. Risk Premium as a Function of Specialist Capital

Figure 2 graphs the risk premium for the calibration of Table 2 as a function of x , the specialist capital relative to the value of the risky asset (w/P). The prominent feature of our model, clearly illustrated by the graphs, is the asymmetric behavior of the risk premium. The right-hand side of the graph represents the unconstrained states of the economy, while the left-hand side represents the constrained states. The cutoff for the constrained region in the figures is $x^c = \frac{1-\lambda}{1-\lambda+m} = 0.091$. In words, the constrained region arises when specialists own no more than equity equivalent to 9.1 percent of the assets held by intermediaries. Note that this number refers to the equity ownership of the entire intermediation sector; there may be some sectors where the specialists own far less than 9.1 percent, and some where the specialists own more. Risk premia rise as specialist wealth falls in the constrained region, while being relatively constant in the unconstrained region.

As discussed in Section IIB, the asymmetry in the risk premium is driven by the rising portfolio share α^I . The right panel of the figure graphs this portfolio share as a function of specialist capital. Note the close relation between this figure and that for the risk premium. Finally, note that the effect in the constrained region is nonlinear. If capital halves from $x = 0.091$ to $x = 0.045$, the risk premium only rises modestly from about 4 percent to 5 percent. The risk premium rises much more as capital falls below $x = 0.045$.

An interesting point of comparison for our results is to the literature on state-dependent risk premia, notably, Campbell and Cochrane (1999); Barberis, Huang, and Santos (2001); and Kyle and Xiong (2001). In these models, as in ours, the risk premium is increasing in the adversity of the state. Campbell and Cochrane (1999) and Barberis, Huang, and Santos (2001) modify the utility function of a representative investor to exhibit state-dependent risk aversion. We work with a standard CRRA utility function, but generate state dependence endogenously as a function of the frictions in the economy. In this regard, our model is closer in spirit to Kyle and Xiong (2001), who generate a risk premium that is a function of “arbitrageur” wealth. The main theoretical difference between Kyle and Xiong and our model is that the wealth effect in their model comes from assuming that the arbitrageur has log utility, while in our model it comes because the intermediation constraint is a function of intermediary capital. For empirical work, our model suggests that measures of intermediary capital will explain risk premia. One notable distinction of our model is the sharp asymmetry of our model’s risk premia: a muted dependence on capital in the unconstrained region and a strong dependence in the constrained region. In Kyle and Xiong (2001), the log utility assumption delivers a risk premium that is a much smoother function of arbitrageur wealth. Plausibly, to explain a crisis episode, one needs the type of asymmetry delivered by the constraints we model.

B. Discussion: Leverage and Heterogeneity

Figure 2 indicates that the rise in the risk premium in the constrained region is closely related to the rise in leverage of the intermediary sector. The ratio of total intermediary sector assets to intermediary equity, or accounting leverage, is equal to α^I . Thus, our model implies that the leverage of the intermediary sector rises during a crisis.

In practice, many intermediary sectors during a crisis reduce leverage, while other sectors increase leverage. There is heterogeneity within the intermediation sector that our single intermediary model cannot capture. Adrian and Shin (2010) document that the leverage of the broker/dealer sector is procyclical, suggesting that it falls during recessions and crises. The Adrian and Shin evidence, however, is based on data from the Federal Reserve’s flow of funds, which is measured in terms of book values. The α^I of our model corresponds to market value leverage.¹¹

¹¹The average amount of credit extended by households to intermediaries in the constrained region, measured as $(\lambda w^h + (1 - \lambda)(1 - \alpha^h)w^h)/D$, is 83 percent of the amount of credit extended by households in the unconstrained region. That is, as a fraction of GDP our model predicts that the household sector extends less credit to the intermediary sector during crises. The market value of intermediary equity falls more than this reduction in debt borrowing, however, which therefore drives up market value leverage in the model. If we instead held market value

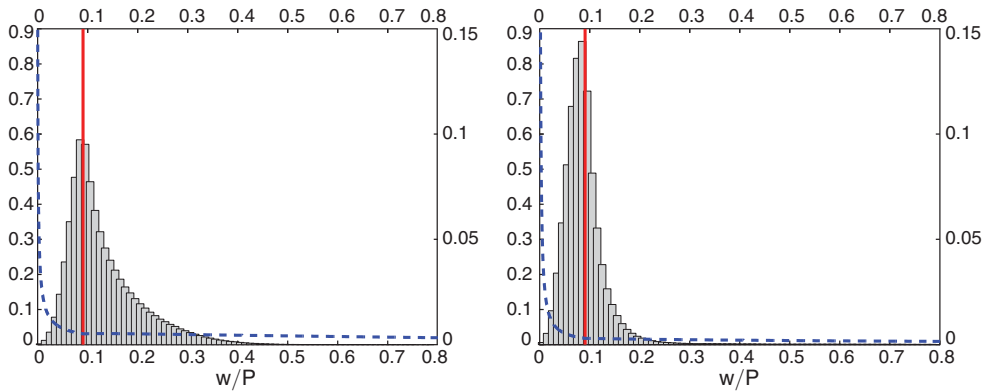

FIGURE 3. STEADY STATE DISTRIBUTION

Notes: The steady state distribution of $x = w/P$ is graphed. Left panel is for the baseline parameters, while right panel is for $\gamma = 1$. The vertical line at $x^c = \frac{1-\lambda}{1-\lambda+m}$ gives the state where the intermediation constraint starts binding. The dashed line graphs the risk premium in order to illustrate the actual range of variation of the risk premium. Risk premium is indicated on the left scale, while the distribution is indicated on the right scale.

Ang, Gorovyy, and van Inwegen (2011) show that if one uses market value of equity in computations, then leverage of the broker/dealer sector rises during the 2008 crisis. They also document that the leverage of the hedge fund sector falls during the crisis. He, Khang, and Krishnamurthy (2010) document that in the period from the fourth quarter of 2007 to the first quarter of 2009, spanning the worst episode of the subprime crisis, the hedge fund sector sheds assets, consistent with Adrian and Shin (2010). He, Khang, and Krishnamurthy (2010) also show that the commercial banking sector increased asset holdings over this period significantly. Moreover, the leverage of the top 19 commercial banks sector rises from 10.4 at the end of 2007 to near 30 at the start of 2009. The differential behavior of the banking sector in 2008 is reflective of a broader pattern of reintermediation during financial downturns, as documented by Gatev and Strahan (2006) and Pennacchi (2006). Importantly for the present analysis, in accord with our model the intermediaries that are the buyers during the crisis (i.e., banks) do so by borrowing and increasing leverage. Our model does not capture the other aspect of this process, as reflected in the behavior of the hedge fund sector, that some parts of the financial sector reduce asset holdings and deleverage.

C. Steady State Risk Premia

Quantitatively, as one can read from Figure 2, the calibration produces a risk premium in the unconstrained region of approximately 3 percent.¹² The numbers for the risk premium are higher in the constrained region. To provide some sense for the

of equity fixed—loosely corresponding to an accounting book measure that responds slowly to market prices—then our model implies that book leverage falls in a crisis. In this way, our model can be made consistent with the Adrian and Shin (2010) evidence.

¹²More precisely, the average risk premium conditional on being in the unconstrained region is 3.07 percent.

TABLE 2—PARAMETERS AND TARGETS

| Panel A. Intermediation | | | |
|------------------------------------|--------------------------------------|------|---------------------------------------|
| m | Intermediation multiplier | 4 | Compensation of financial managers |
| λ | Debt ratio | 0.6 | Debt/assets of intermediary sector |
| Panel B. Preferences and cashflows | | | |
| g | Dividend growth | 2% | Growth of economy |
| σ | Dividend volatility | 9% | Volatility of MBS portfolio |
| ρ | Time discount rate | 4% | Short-term interest rate |
| γ | Relative risk aversion of specialist | 2 | Risk premium on MBS portfolio |
| l | Labor income ratio | 1.84 | Share of labor income in total income |

TABLE 3—MEASUREMENTS

| | Baseline | $\sigma = 6$ | $\gamma = 1$ | $m = 8$ | $\lambda = 0.05$ | $l = 1$ |
|--|----------|--------------|--------------|---------|------------------|---------|
| Risk premium (%) | 3.36 | 1.96 | 2.35 | 3.38 | 3.25 | 3.19 |
| Sharpe Ratio (%) | 36.46 | 32.62 | 27.34 | 37.11 | 35.72 | 34.81 |
| Return volatility (%) | 9.25 | 6.12 | 10.60 | 9.17 | 9.23 | 9.18 |
| Interest rate (%) | 0.06 | 1.42 | 0.95 | 0.02 | 0.14 | 0.83 |
| Labor income ratio | 0.64 | 0.52 | 0.54 | 0.62 | 0.55 | 0.61 |
| Price/dividend | 70.50 | 70.02 | 71.00 | 71.00 | 70.22 | 49.50 |
| Prob(unconstrained)(%) | 65.50 | 12.48 | 39.40 | 78.95 | 0.91 | 78.35 |
| Debt/assets ratio (unconstrained) | 0.50 | 0.49 | 0.52 | 0.52 | 0.00 | 0.48 |
| Prob($RiskPremium > 2 \times RiskPremium$) | 0.87 | 1.99 | 3.49 | 0.55 | 1.43 | 0.57 |
| $E(RiskPremium > 2 \times RiskPremium)$ | 8.89 | 5.23 | 7.41 | 9.40 | 8.60 | 8.41 |

Notes: We present a number of key moments from the model. We report the unconditional average risk premium, Sharpe ratio, volatility, interest rate, and labor-to-total income ratio. We also report the unconditional probability of the capital constraint not binding, and the Debt/assets ratio of the intermediary sector conditional on the capital constraint not binding. The last two rows provide information on the tails of the distribution, where the risk premium is at least double its unconditional average. In the first column, we report measure for the baseline parameterization. The rest of the columns consider variations where we change a single parameter relative to the baseline given in Table 2.

values of the risk premium we may be likely to observe in practice, we simulate the model and compute the equilibrium probability of each state. The resulting steady state distribution over x is graphed in Figure 3. Also superimposed on the figure in a dashed line is the risk premium from the previous graph.

There are two forces driving the center-peaked distribution in Figure 3. First, as x falls, the risk premium rises. This in turn means that the specialist's wealth, due to the levered position in the risky asset, is expected to increase as time passes, which tends to push x back to the original level. This force is stronger as the risk premium rises, which is why the distribution places almost no weight on risk premia as high as 30 percent. At the other end, when x is large so that w^h is small, the households are poor and consume little but still receive labor income. Thus, their wealth grows as they save the labor income, which shifts the wealth distribution back toward the center of the distribution.

The left panel of the figure is for the baseline parameters, while the right panel is for the $\gamma = 1$ case. For this latter case, the entire steady-state distribution is shifted

to the left. As we explain in the next section, this result is due to greater risk-taking by the intermediary sector.

D. Measurements from Simulation

The first column of Table 3 corresponds to the baseline parameterization of Table 2. Parameters have been chosen to match the risk premium, return volatility, interest rate, labor-to-total income ratio for the economy, and the debt/assets ratio of the intermediary sector when the capital constraint does not bind. As a result, the fit of the model in these dimensions is as expected. On the other hand, none of the parameters are explicitly chosen to match patterns during crises. The last two rows focus on tails of the simulated distribution when the risk premium exceeds twice its unconditional average. In the next sections, we will further explore the behavior of the model in this tail.

Before doing so, we focus in this section on explaining how the model's parameters affect the results, which are presented in columns 2 through 6 in Table 3, where we change a single parameter relative to the baseline.

Risk prices: γ and σ .—The first two variations consider changes in the risk aversion γ of the specialist and the fundamental risk of the economy σ .

As expected, relative to the baseline of $\gamma = 2$, setting $\gamma = 1$ decreases the risk premium and Sharpe ratio. It also increases interest rates because of the dampening of the precautionary savings effect. The interesting result is a “risk-taking” effect. With lower risk-aversion, the intermediary sector is willing to hold a more risky portfolio. Hence, the same fundamental volatility is translated to a greater volatility for the specialist's wealth, and the economy is more likely to enter the constrained region. The effect is reinforced through a general equilibrium effect. While the total risk in our economy is relatively stable due to the endowment structure, when the specialist has lower risk aversion, the price of risk falls and causes the intermediary to be compensated less per unit of risk.¹³ Hence, the intermediary sector on average earns and retains fewer profits, which in turn leads the capital constraint to bind more frequently.

In Table 3, this “risk-taking” effect is reflected in a smaller Prob(unconstrained) of 39.4 percent (relative to 65.5 percent in the baseline). We can also see this effect in the tails of the distribution, which are in the last two rows of Table 3. There, the probability of hitting the double-average-risk-premium states rises. Graphically, this effect is apparent from Figure 3, where we see that the $\gamma = 1$ case causes the entire distribution to shift toward crisis-states.

The above general equilibrium effect also plays a role in the results for a lower fundamental volatility $\sigma = 6$ percent. Not surprisingly, reducing σ decreases the risk premium, Sharpe ratio, and return volatility. The surprising result in this case is that the probability of the unconstrained region decreases. That is, a lower cash flow volatility leads to the capital constraint binding more frequently. This result is due to the lower average risk premium demanded by the economy with relatively low fundamental risk, which again lowers average intermediary sector profits.

¹³ Although when $\gamma = 1$, we find that the return volatility rises relative to the baseline $\gamma = 2$, which leads to a small compounding effect beyond the direct effect of a lower price of risk.

Intermediation: m and σ .—The next two variations focus on changing the intermediation parameters. The case with $m = 8$ shows that most of the unconditional asset market measures do not depend on m . The main effect is on the probability of hitting the constraint. With a higher m , the capital constraint is loosened, and hence the probability of hitting the constraint falls. The probability of doubling the risk premium also falls. But note that with $m = 8$, the average risk premium in these states rises. This latter effect is due to a “sensitivity” effect of m . With a higher m , a one dollar fall in specialist capital leads to larger withdrawal of household capital, which increases the sensitivity of the risk premium to the specialist capital.¹⁴

The next column considers the effect of setting λ near zero. This variation has the expected effect of lowering the debt/assets ratio in the unconstrained region to near zero. Like the variation with m , changing λ has little effect on the unconditional asset market measures. The main effect again is on the probability of hitting the constraint. From equation (23) we see that lowering λ increases x^c .¹⁵ Effectively, the entire steady-state distribution shifts toward constrained regions, with the $\lambda = 0.05$ case presented in the table giving an unconstrained probability of near zero. We opt in our baseline for a higher λ primarily because doing so implies that the equity capital constraint only binds occasionally.

Labor Income l .—The last case in the table demonstrates the effect of lowering l . With a lower l , the probability of being in the constrained region falls. Intuitively, because households have less income per period, the specialist wealth tends to grow faster relative to the household wealth, and as a result the economy spends more time away from the capital-constrained region. We also see this effect in the last lines of the table. The probability of hitting the high-risk premium states falls when l falls. These effects in turn lower the average risk premium. The most significant effect of l is on the average price/dividend ratio. With lower labor income, households save less money every period, which lowers their demand for assets, leading to lower asset prices. This effect is most evident from the boundary condition, equation (24); there, we see that asset values are scaled down commensurately with a lower l . The effect of l on the labor-income ratio is relatively small. In our economy, the total income is $(1 + l)D_t$, while the labor income is lD_t for households plus the specialist’s portion of the dividend income, which we count as the specialist’s labor income. Ignoring this latter piece (unconditionally it accounts for about 9 percent of the total labor income), the labor income ratio $l/(1 + l)$ falls from 0.65 to 0.5 when l goes from 1.84 to one. The effect is further dampened because the specialist’s portion of labor income, dependent on capital gains and dividends, does not change much when we lower l .

To summarize, these results suggest that changing γ and σ can affect the simulation significantly. The γ variation highlights an economically interesting “risk-taking” effect in the model. The table also indicates that our results are relatively insensitive to the choice over m , λ , and l . For brevity, we focus only on variations based on γ and m in the rest of the paper.

¹⁴This “sensitivity” effect is formally analyzed in He and Krishnamurthy (2012).

¹⁵A related effect is that when there is a greater fraction of risky asset households, the household sector earns a higher return, which shifts the wealth distribution toward the households sector, and thus increases the probability of being constrained even further.

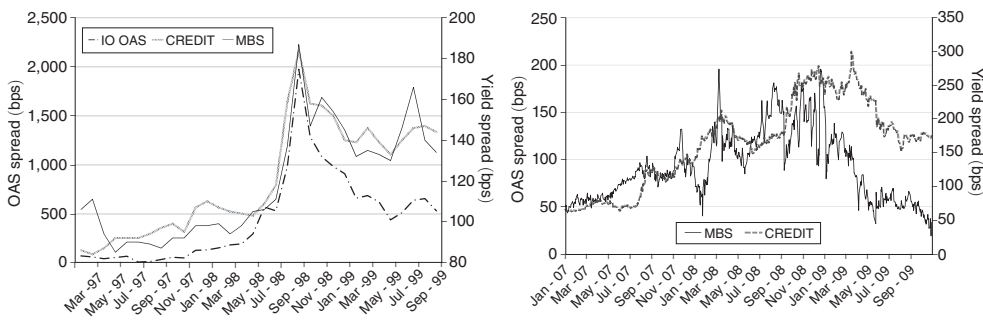

FIGURE 4. CRISIS SPREADS

Notes: The left panel graphs the spreads between the Moody's index of AAA corporate bonds and the ten-year Treasury rate (gray line, "credit"), the spreads between FNMA 6 percent TBA mortgage-backed securities and the ten-year Treasury rate (black line, "MBS"), and the option-adjusted spreads on a portfolio of interest-only mortgage-backed securities relative to Treasury bonds (dashed line, "IO OAS") from 1997 to 1999. The right panel graphs the same credit spread as well as the option adjusted spread on the FNMA 6 percent MBS from 2007 to 2009.

E. Crisis Episodes

Figure 4, left panel, graphs the behavior of the high-grade credit spread (AAA bonds minus Treasuries), the spread on Federal National Mortgage Association (FNMA) mortgage-backed securities relative to Treasuries, and the option-adjusted spread on volatile interest-only mortgage derivative securities (data are from Gabaix, Krishnamurthy, and Vigneron 2007). The spreads are graphed over a period from 1997 to 1999 and includes the fall of 1998 hedge fund crisis. During 1997 and up to the middle of 1998, spreads move in a fairly narrow range. If we interpret the unconstrained states of our model as this "normal" period, then the muted response of risk premia to the state can capture this precrisis period. In a short period around October 1998, spreads on these securities increase sharply. The credit spreads and MBS spreads double from their precrisis level. The mortgage derivative spread increases by many multiples. The right panel graphs the credit spread and the FNMA mortgage spread from 2007 to 2009. The subprime crisis begins in the summer of 2007, escalating until the fall of 2008. From the precrisis period to the fall of 2008, the MBS spread quadruples, while the credit spread rises sixfold. It is hard to say precisely how much Sharpe ratios increase during these episodes, because the underlying default risk in these bonds rises during the same time. A doubling or tripling is plausibly within the range of estimates, however.

Table 4 provides information on the likelihood of events such as those of 1998 and 2007 within our model. We simulate the model and determine the probability that the risk premium exceeds a given threshold. We also report the Sharpe ratio, interest rate, and the intermediary sector's debt/assets ratio at the relevant risk premium.

The baseline parameters put the probability of the risk premium exceeding 6 percent at 1.33 percent, while the probability of the risk premium exceeding 12 percent is 0.07 percent. Recall that the risk premium is near 3 percent in the unconstrained region of the baseline model. These numbers indicate that crises are unlikely within the model. Moreover, even conditioning on the risk premium

TABLE 4—PROBABILITY OF CRISIS

| Risk premium (RP^*) | 3.00% | 6% | 9% | 12% |
|---|-------|-------|--------|--------|
| <i>Panel A. Baseline</i> | | | | |
| Probability(risk premium > RP^*) | 89.77 | 1.33 | 0.22 | 0.07 |
| Sharpe ratio | 32.31 | 66.26 | 103.59 | 144.04 |
| Interest rate | 0.48 | -2.35 | -5.47 | -8.81 |
| Debt/assets | 45.63 | 82.66 | 90.28 | 93.57 |
| <i>Panel B. $\gamma = 1$</i> | | | | |
| Probability(risk premium > RP^*) | 14.54 | 1.61 | 0.46 | 0.02 |
| Sharpe ratio | 33.34 | 66.68 | 100.02 | 133.36 |
| Interest rate | 0.41 | -2.59 | -5.59 | -8.59 |
| Debt/assets | 73.03 | 86.53 | 91.03 | 93.28 |
| <i>Panel C. $m = 8$</i> | | | | |
| Probability(risk premium > RP^*) | 93.16 | 1 | 0.19 | 0.06 |
| Sharpe ratio | 32.17 | 66.48 | 101.82 | 138.58 |
| Interest rate | 0.39 | -2.5 | -5.55 | -8.7 |
| Debt/assets | 44.59 | 82.81 | 89.92 | 93.03 |

Notes: We condition on the state, or specialist capital, corresponding to given value of the risk premium, denoted RP^* . We report the probability that the risk premium exceeds RP^* , as well as the model's Sharpe ratio, interest rate, and intermediary debt/assets ratio at that value of RP^* . Panel A is for the baseline parameters, while the other panels are for variations where we change a single parameter.

being larger than 6 percent, the probability that it then exceeds 12 percent is only 5.3 percent (i.e., 0.07/1.33).

The interest rate falls dramatically in the crisis states. There are two intuitions behind this fall in interest rates. First, as the specialist's consumption volatility rises with the tightness of the intermediation constraint, the precautionary savings effect increases specialist demand for the riskless bond. Second, as specialist wealth falls, households withdraw equity from intermediaries, increasing their demand for the riskless bond. To clear the bond market, the equilibrium interest rate has to fall. Both the behavior of the interest rate and the disintermediation-driven demand for bonds are consistent with a flight to quality. In our model, however, the interest rate, which is falling to -8.81 percent in the 12 percent risk premium scenario, is oversensitive to the aggregate state.

The main reason for this oversensitive interest rate is that we are pushing the general equilibrium of our model too far. Our model-economy consists of only an intermediation sector and therefore ascribes all movements in interest rates to shocks within that sector. In practice, part of the demand for bonds in the economy is from sectors that are unaffected by the intermediation constraint, so it is likely that our model overstates the interest rate effect. It also seems inappropriate, however, to fix the interest rate exogenously, since interest rates do fall during a crisis episode. Thus, while the qualitative prediction of our model for interest rates seems correct, the quantitative implications regarding the interest rate are the least credible results of our analysis.

The model also implies that the debt/assets ratio of the intermediary sector rises in the crisis states. This implies that the leverage measured based on the market value of the equity of the financial sector rises in these states. As noted earlier in Section IVB, this result is driven by the falling market value of assets, which then

leads to a falling market value of equity (i.e., assets minus debts), which in turn drives up leverage.

Panels B and C provide results for the two variations of the model. The most interesting variation is in panel B, where we report results for the $\gamma = 1$ case. We find that the probabilities of the risk premium exceeding RP^* are higher in this case than the baseline. Note that this is despite the fact that the average risk premium in the $\gamma = 1$ case is lower than that of the $\gamma = 2$ case (see Table 3). This is due to the “risk-taking” effect we have alluded to earlier. If we interpret the comparative static of going from $\gamma = 1$ to $\gamma = 2$ as akin to increasing the average capital requirements on banks, then this result indicates that higher capital requirements can reduce the probability of a crisis. Doubling capital requirements roughly halves the probabilities of the 9 percent and 12 percent crisis-states. Panel C indicates that allowing the intermediaries to raise more equity capital from households by increasing m reduces the probability of crises, consistent with intuition.

F. Capital Movement and Recovery from Crisis

Referring to Figure 4, left panel, the corporate bond spread and MBS spread widen from 90 basis points (bps) in July 1998 to a high of 180 bps in October 1998 before coming down to 130 bps in June 1999. Thus, the half-life—that is, the time it takes the spread to fall halfway to the precrisis level—is about 10 months. The interest-only mortgage derivative spread, which is very sensitive to market conditions, widens from 250 bps in July 1998 to a high of 2,000 bps before coming back to 500 bps in June 1999. In the right panel, the MBS spread recovers back to its precrisis level by June 2009, while the credit spread remains elevated through the end of the period. We note that this timescale for mean reversion, on the order of months, is much slower than the daily mean-reversion patterns commonly addressed in the market microstructure literature (e.g., Campbell, Grossman, and Wang 1993).

A common wisdom among many observers is that this pattern of recovery reflects the slow movement of capital into the affected markets (Duffie 2010). Our model captures this slow movement. We will show in this section that our baseline calibration can also replicate these speeds of capital movement.

In the crisis states of our model, risk premia are high and the specialists hold leveraged positions on the risky asset. Over time, profits from this position increase w_t , thereby increasing the capital base of the intermediaries. The increase in specialist capital is mirrored by an m -fold increase in the allocation of households’ capital to the intermediaries. Together these forces reflect a movement of capital back into the risky asset market, leading to increased risk-bearing capacity and lower risk premia. Note, however, that one dimension of capital movement that plausibly occurs in practice but is not captured by our model is the entry of “new” specialists into the risky asset market.

We can use the model simulation to gauge the length and severity of a crisis within our model. Table 5 presents data on how long it takes to recover from a crisis in our model. We fix a state (x, D) corresponding to an instantaneous risk premium in the “Transit from” row. Simulating the model from that initial condition, we compute and report the first passage time that the state hits the risk premium corresponding to the “Transit to” column. The time is reported in years.

TABLE 5—CRISIS RECOVERY

| <i>Panel A. Baseline</i> | | | | | | |
|---|------|------|------|------|------|------|
| Transit to | 10 | 7.5 | 6 | 5 | 4 | 3.5 |
| Transit time from 12 | 0.18 | 0.65 | 1.42 | 2.67 | 5.56 | 9.34 |
| Increment time | 0.18 | 0.47 | 0.77 | 1.25 | 2.90 | 3.78 |
| <i>Panel B. $\gamma = 1$</i> | | | | | | |
| Transit time from 12 | 0.12 | 0.37 | 0.71 | 1.15 | 2.02 | 2.85 |
| Increment time | 0.12 | 0.25 | 0.34 | 0.43 | 0.88 | 0.82 |
| <i>Panel C. $m = 8$</i> | | | | | | |
| Transit time from 12 | 0.16 | 0.60 | 1.31 | 2.41 | 5.28 | 8.78 |
| Increment time | 0.16 | 0.44 | 0.71 | 1.10 | 2.87 | 3.49 |

Notes: This table presents transition time data from simulating the model. We fix a state corresponding to an instantaneous risk premium of 12 percent (“Transit from”). Simulating the model from that initial condition, we compute and report the first passage time that the state hits the risk premium corresponding to that in the “Transit to” row. Time is reported in years. The row “Increment time” reports the time between incremental “Transit to” rows. Data is presented for the baseline parameters and two variations.

Consider panel A, which corresponds to the baseline parameters. If we start from the extreme crisis state of 12 percent and compute how long it takes to recover to 7.5 percent—i.e., halfway back to the unconditional average levels we report earlier of around 3 percent—the time is 0.65 years (7.9 months). From the 10 percent crisis state to the 6.5 percent state (halfway to 3 percent) takes 0.93 years (this number is not reported in the table). For the fall of 1998 episode, the half-life we suggested was around 10 months. The model half-life from 10 percent is of the same order of magnitude as the empirical observation.

Panel B is for the $\gamma = 1$ case, fixing the same crisis states measured by the risk premium. Recovery times are faster in this case because a less risk-averse intermediary sector takes on more risk to reach the same risk premium. Essentially, for the same risk premium across panel A and B, the intermediary sector in panel B holds a riskier portfolio and thus earns higher profits from its portfolio. Additionally, the unconditional average risk premium in the $\gamma = 1$ case is 2.35 percent compared to the 3.36 percent of the baseline. Thus, even at a risk premium of 3.5 percent, the economy in panel B is still recovering from the crisis.

Panel C is for the $m = 8$ case. Here also we find faster recovery times. The reason is that specialist capital growth leads to more injections of household capital for a higher m .

The slow adjustment of risk premia, in timescales of many months, during the 1998 episode is also consistent with other studies of crisis episodes. Berndt et al. (2005) study the credit default swap market from 2000 to 2004 and note a dramatic market-wide increase in risk premia (roughly a quadrupling) in July 2002 (see Figures 1 and 2 of the paper). Risk premia gradually fall over the next two years: from the peak in July 2002, risk premia halve by April 2003 (nine months). The authors argue that dislocations beginning with the Enron crisis led to a decrease in risk-bearing capacity among corporate bond investors. Mirroring the decreasing risk-bearing capacity, risk premia rose before slowly falling as capital moved back into the

corporate bond market and expanded risk-bearing capacity. Gabaix, Krishnamurthy, and Vigneron (2007) note a dislocation in the mortgage-backed securities in late 1993 triggered by an unexpected wave of consumer prepayments. A number of important hedge fund players suffered losses and went out of business during this period, leading to a reduction in risk-bearing capacity. Figure 3 in the paper documents that risk premia reached a peak in December 1993 before halving by April 1994 (five months). Froot and O'Connell (1999) study the catastrophe insurance market and demonstrate similar phenomena. When insurers suffer losses that deplete capital they raise the price of catastrophe insurance. Prices then gradually fall back to long-run levels as capital moves back into the catastrophe insurance market. Froot and O'Connell (1999) show that the half-life in terms of prices can be well over a year.¹⁶

Each of these markets are intermediated markets that fit our model well. Investors are institutions who have specialized expertise in assessing risk in their markets. Our theory explains the slow movement of risk-bearing capacity and risk premia documented in these case studies. The calibrated model also captures the frequency of the slow adjustment of risk premia.

V. Crisis Policy Experiments

We study the effect of policy interventions in the crisis of the model. We study three policies: (i) lowering borrowing rates to the intermediary, as with a decrease in the central bank's discount rate; (ii) direct purchase of the risky asset by the government, financed by debt issuance and taxation of households; and (iii) infusing equity capital into the intermediaries during a crisis. These three policies are chosen because they are among those undertaken by central banks in practice. Our aim is to quantify the effects of these policies based on our model. The analysis is purely positive, and we make no claims as to welfare.

Our policy experiments correspond to the following exercise. Suppose we are in a crisis state currently, with a given asset/liability position for the households and specialists. From this initial condition, suppose that the government conducts a policy that was not anticipated by the agents. We trace the effects of this policy on the recovery of the economy from that crisis state.¹⁷

To be more precise, we compute two equilibria: one without the policy (which is the equilibrium we have studied thus far), and one with the policy. For example, the first policy that we consider is giving the intermediary sector a borrowing subsidy as long as the economy is in the constrained region. Under such a policy, we can write the subsidy as a function of the primitive state variables and solve the with-policy equilibrium of our model. We then consider the following thought experiment. Suppose that the economy is currently in a given crisis state of the no-policy

¹⁶Mitchell, Pedersen, and Pulvino (2007) document similar effects in the convertible bond market in 1998 and again in 2005. In both cases, crisis recovery times are in the order of months. They also note that spreads in merger arbitrage strategies took several months to recover following the October 1987 risky asset-market crash. Duffie (2010) discusses these and other cases in his presidential address to the American Finance Association.

¹⁷The government policy is a zero-probability event in our exercise. Another experiment would be to study a policy that is expected to be enacted given some value of the state variable—say the government infuses equity capital if the risk premium touches 12 percent. Such a policy would be anticipated by agents within the equilibrium of the model. Analyzing such a policy does not pose any difficulty for our modeling structure, but it adds an extra layer of complexity. For the sake of brevity, we have opted to focus on the simpler experiment.

equilibrium (12 percent risk premium state in the simulations). The government announces the policy, which is unanticipated by agents, and its action causes asset prices to jump immediately. From that point on, the dynamics of the economy are described by the solution to our model under the with-policy equilibrium.¹⁸

A. Borrowing Subsidy

During financial crises, the central bank lowers its discount rate and its target for the overnight interbank interest rate. Financial intermediaries rely heavily on rolling over one-day loans for their operation (see, for example, Adrian and Shin 2010 on the overnight repurchase market). Because of this dependence, intermediaries are perhaps the most sensitive sector within the economy to overnight interest rates. Commercial and investment banks have access to overnight funds at the discount window of the central bank. Thus, to the extent that the central bank lowers overnight rates, including the discount rate, it reduces the borrowing costs of financial intermediaries.

While our model does not have a monetary side within which to analyze how a central bank alters the equilibrium overnight interest rate, we can go some way toward examining the effect of this policy by studying the following transfer. The debt position of intermediaries at date t is $(\alpha_t^I - 1)w_t$. Suppose that the government makes a lump sum transfer of $\Delta r \times (\alpha_t^I - 1)w_t dt$ from households to intermediaries, where the constant Δr measures the size of the transfer. The transfer is proportional to the debt of the intermediary.

The subsidy experiment can be thought of as a reduction in the central bank's discount rate. In practice, when the central bank makes funds available more cheaply to the financial sector through the discount window, it can be viewed as transferring real resources from tax-paying households to the financial sector.

Formally, we examine the policy in which the subsidy Δr is provided to the intermediaries as long as the economy is in the constrained region. That is, Δr is paid only if $x < x^c$, and there is no subsidy if $x > x^c$. We express this transfer of $\Delta r \times (\alpha_t^I - 1)w_t dt$ in terms of the primitive state variables x_t and D_t . Then, the dynamic budget constraints of household and specialist are altered to account for the transfer (see equation (11)), and this change is traced through to rederive the ordinary differential equation for the price/dividend ratio (see the online Appendix for details).

Table 6 presents the results for the baseline parameters. We start the economy in the state corresponding to the 12 percent risk premium. The table reports the recovery times from the 12 percent extreme crisis state for different levels of Δr . Consistent with intuition, a higher subsidy speeds up the recovery process. The 200 bps subsidy speeds up the recovery to 7.5 percent by 0.57 years. Note that from August 2007 to October 2008, the discount rate decreased by 450 bps. The last column in the table indicates the effect of this policy within our model.

¹⁸The initial condition from which we simulate the with-policy equilibrium is chosen to match the portfolio holdings of the household in the 12 percent risk premium state of the no-policy equilibrium.

TABLE 6—BORROWING SUBSIDY

| Transit to | $\Delta r = 0$ | $\Delta r = 0.01$ | $\Delta r = 0.02$ | $\Delta r = 0.045$ |
|------------|----------------|-------------------|-------------------|--------------------|
| | | 10.85% | 9.82% | 7.94% |
| 10.00% | 0.18 | 0.08 | | |
| 7.50% | 0.65 | 0.45 | 0.18 | 0.08 |
| 6.00% | 1.42 | 1.04 | 0.65 | 0.37 |
| 5.00% | 2.67 | 1.85 | 1.42 | 0.70 |
| 4.00% | 5.56 | 3.74 | 2.67 | 1.29 |

Notes: This table presents transition time data from simulating the model. We begin in the 12 percent risk premium state and report the first passage time for the state to reach that in the first column of the table (“Transit to” column). Time is reported in years. We report the case of no subsidy ($\Delta r = 0$), as well as subsidies of 0.01, 0.02, and 0.045. A subsidy of 0.01 corresponds to 100 bps. The first row of the table reports the instantaneous jump downward in the risk premium when the government initiates the policy. The simulation is for the baseline parameters.

TABLE 7—ASSET PURCHASE

| Transit to | $s = 0$ | $s = 0.04$ | $s = 0.08$ | $s = 0.12$ |
|------------|---------|------------|------------|------------|
| | | 11.43% | 10.85% | 10.25% |
| 10.00% | 0.18 | 0.14 | 0.10 | 0.05 |
| 7.50% | 0.65 | 0.61 | 0.58 | 0.52 |
| 6.00% | 1.42 | 1.39 | 1.32 | 1.27 |
| 5.00% | 2.67 | 2.51 | 2.48 | 2.40 |
| 4.00% | 5.56 | 5.50 | 5.48 | 5.37 |

Notes: This table presents transition time data from simulating the model. We begin in the 12 percent risk premium state and report the first passage time for the state to reach that in the first column of the table (“Transit to” column). Time is reported in years. We report the case of no purchase ($s = 0$), as well as purchases of 0.04, 0.08, and 0.12. A purchase with $s = 0.04$ corresponds to the government buying 4 percent of the outstanding stock of intermediated risky assets. The first row of the table reports the instantaneous jump downward in the risk premium when the government begins its purchase.

B. Direct Asset Purchase

In both the subprime crisis as well as the Great Depression the government entered the asset market directly to purchase distressed assets. The Federal Reserve and government-sponsored enterprises (GSEs) purchased nearly \$1.8 trillion of mortgage-backed securities over the period from August 2007 to August 2009 (\$1.25 trillion by the Federal Reserve and \$550 billion by the GSEs). We can evaluate the impact of this policy as follows. Suppose that the government purchases a fraction s of the risky asset in states $x < x^c$, financing this purchase by issuing sP_t of short-term debt (recall that P_t is the price of the risky asset). The cash flow from this transaction is $sP_t(dR_t - r_t dt)$, and we assume that the government raises lump sum taxes from (or rebates to) the households to balance this cash flow.

Table 7 reports the results for three values of s , which is the share of the intermediated risky asset market that the government purchases. If we take the stock of intermediated assets to be \$15 trillion, then the \$1.8 trillion number cited above is 12 percent of this stock. We assume that the policy is initiated in the state corresponding to 12 percent risk premium and not removed until the economy recovers back to the unconstrained region. We trace the recovery path from this state.

The policy causes a downward jump in the risk premium. The asset purchase policy indirectly increases the household's exposure to the risky asset because future taxes now depend on the returns to the risky asset. In turn, this means that specialists bear less risk in equilibrium and hence the risk premium falls. Effectively, this policy puts less risk on the limited risk-bearing capacity of the intermediary sector. After this initial jump the recovery path is almost the same as the case of no intervention. For example, if we compare the incremental time it takes the economy to move from 7.5 percent to 6 percent, we see that the time for the no intervention case is 0.76 years, while it is 0.73 years for the case of $s = 0.12$. Intuitively, the purchase has no further effect because of the following countervailing force. The specialist holds a smaller position in the risky asset, as the taxpayer holds a larger share. Hence, less of the risk premium accrues to the intermediary capital, leading to a slower recovery.

C. Capital Infusion

A number of crisis interventions are aimed at increasing the equity capital of intermediaries. For example, in the Great Depression, the government directly acquired preferred shares in banks, thereby increasing their equity capital. In the subprime crisis, the US Treasury purchased \$205 billion of preferred shares in the intermediary sector through the capital purchase program.

We examine a policy in which m is increased to $\bar{m} > 4$ in the constrained region with $x < x^c$. The higher m indicates that the intermediary increases its equity capital proportionate to $\bar{m} - m$. The extra equity capital is purchased by the government, and paid for by lump sum taxes on the households. Returns on the government investment are rebated in a lump sum fashion to the households. We think of the increase in m as a temporary relaxation of the equity capital constraint. For example, one may imagine that the government is temporarily able to monitor intermediaries better than households during a crisis and can thus relax the capital constraint. Our aim is to quantify the effect of the relaxation of the constraint on the crisis recovery.

We choose \bar{m} to represent the Treasury's purchase of \$205 billion of bank capital. Note that capital in our model refers to common shares, while in practice, the Treasury purchased preferred shares. The distinction is important because our model works through the sharing of risk between the specialist and the household/government, rather than directly through the amount of funds that are transferred to the intermediary sector. When the government invests in the intermediary and shares some of the risk in the specialist's investment, the specialist bears less risk in equilibrium and the risk premium adjusts downward. The returns on common shares are more sensitive to the returns on intermediary investment than are the returns on preferred shares, indicating that common shares allow for more risk sharing than preferred shares. Franks and Torous (1994), based on a sample of distressed firms over the period 1983 to 1988, document that in a bankruptcy/reorganization, preferred shares are repaid 42 percent of face value.¹⁹ We translate the preferred share

¹⁹In our model, the value of common shares approaches zero as the value of assets falls towards the value of liabilities (the bankruptcy threshold). Likewise, as the value of assets rises, preferred shares received a relatively fixed dividend, while the value of common shares increases.

TABLE 8—EQUITY INJECTION

| Transit to | Baseline | \$38 billion | \$48 billion | \$58 billion |
|------------|----------|--------------|--------------|--------------|
| | | 9.57% | 9.05% | 8.57% |
| 10.00% | 0.18 | | | |
| 7.50% | 0.65 | 0.43 | 0.37 | 0.27 |
| 6.00% | 1.42 | 1.19 | 1.10 | 0.99 |
| 5.00% | 2.67 | 2.35 | 2.24 | 2.14 |
| 4.00% | 5.56 | 5.23 | 5.01 | 4.95 |

Notes: This table presents transition time data from simulating the model. We begin in the 12 percent risk premium state and report the first passage time for the state to reach that in the first column of the table (“Transit to” column). Time is reported in years. We report the case of a purchase of equity capital of \$38 billion, \$48 billion, and \$58 billion, which is reversed in roughly one year. The first row of the table reports the instantaneous jump downward in the risk premium when the government injects the equity capital.

purchase in terms of common shares using the 42 percent number of Franks and Torous (1994); that is, we assume that an injection of \$1 of preferred shares is equal to an injection of \$0.58 ($= 1 - 0.42$) of common shares.

The Treasury’s capital injection was distributed across many banks, from pure lending institutions to trading institutions. Since our model is primarily about securities markets and trading institutions, we apportion the \$205 billion of capital to reflect the injection of capital to support securities trading. We multiply the injection by 0.40, which is the fraction of securities in total bank assets, as computed from the Flow of Funds 2007 data, to give an equity injection of \$48 billion ($= 205 \times 0.58 \times 0.40$). Finally, we interpret the government’s equity injection as an increase of the specialist’s inside capital that is then matched by a fourfold increase in capital from households. That is, we interpret the events of 2008–2009 as, first, the government does the troubled asset relief program, and, second, this enabled the financial sector to raise further equity from private investors.

Within the model we evaluate the effect of raising m to \bar{m} in the crisis states, where \bar{m} is chosen so that the implied increase in specialist equity capital (as a fraction of total assets under intermediation) in the 12 percent crisis state is 1.6 percent (i.e., $5 \times \$48$ billion divided by \$15 trillion). The equity-asset ratio of the intermediary sector in the constrained region is $\frac{(1+m)w}{P}$. We choose \bar{m} so that $\frac{(1+\bar{m})w}{P} - \frac{(1+m)w}{P}$ is equal to 1.28 percent, based on the w and P of the no-policy equilibrium in the 12 percent risk premium state. The results are in Table 8. We also present results for a \$38 billion and \$58 billion equity injection.

The effects of policy are qualitatively similar to the other cases: there is a jump downward in the risk premium and a gradual adjustment afterward. It is most interesting to compare the effects of the three policies. Compared to the asset purchase case, we see that a relatively small amount of funds used toward equity purchase produces a much faster recovery. The reason that the equity injection has such a large effect is that the fundamental friction in our model is an equity capital constraint. The equity capital injection of \$48 billion, corresponding to the actual policy enacted in 2008–2009, leads to a recovery time to the 6 percent state of 1.10 years. Compare this to the asset purchase policy, where buying \$1.8 trillion of assets leads a recovery time of 1.27 years. Finally, the 450 bps borrowing

subsidy, corresponding to actual policy, leads to the fastest recovery time of 0.37 years. This policy has a large effect because the intermediaries are very leveraged in our model, carrying a debt/asset ratio of 94 percent in the 12 percent risk premium state. These numbers concern the benefits of these policies. To provide a more comprehensive assessment of the policies, one also needs to evaluate the costs of these interventions.

VI. Conclusion

We have presented a model to study the dynamics of risk premia in a crisis episode where intermediaries' equity capital is scarce. We calibrate the model and show the model does well in matching two aspects of crises: the nonlinearity of risk premia in crisis episodes, and the recovery from crises in the order of many months. We also use the model to evaluate the effectiveness of central bank policies, finding that infusing equity capital into intermediaries is the most effective policy in our model.

A limitation of our model is that it does not shed any light on the connection between the performance of intermediated asset markets we model (i.e., the mortgage-backed securities market) and the stock market. Yet, as we have seen during the subprime crisis, the deterioration in intermediation does spill over to the S&P 500. In He and Krishnamurthy (2013) we develop a related model with capital accumulation whereby the deterioration in intermediation affects capital investment and output. The model thus takes a step in the broader direction of integrating the capital market and real investment into our framework.

MATHEMATICAL APPENDIX

A. ODE Solution

We detail the ODE that characterizes the equilibrium. In the main text we use x , which is the ratio of the specialist's wealth w to the price of risk asset price P , as the state variable. In writing down the ODE, it turns out the expressions are simpler by changing variables to an alternative state variable $y \equiv w^h/D$, which is households' wealth w^h scaled by the current dividend level D . Denote the price-dividend ratio with the alternative state variable as $F(y)$. Once we solve for the equilibrium price-dividend ratio $F(y)$, we can convert back to the original state variable x by

$$(A1) \quad x = 1 - y/F(y),$$

and the price-dividend ratio $p(x)$ as a function of the fraction of specialists' wealth x satisfies

$$F(y) = p(1 - y/F(y)).$$

When x ranges from 0 to 1, y takes value from $F(y_b)$ to 0, where the maximum households wealth $y_b = \frac{1+l}{\rho}$ as discussed in the text.

Denote the dynamics of y_t as

$$(A2) \quad dy_t = \mu_y dt + \sigma_y dZ_t,$$

for unknown functions μ_y and σ_y . We write $\frac{dc_t}{c_t}$ and dR_t as functions of μ_y , σ_y , and the derivatives of $F(y)$. Due to market clearing, $c_t = D_t(1 + l - \rho y_t)$ (the simple expression for the equilibrium specialist's consumption is the reason why we work with the new state variable y), thus we have

$$\begin{aligned} \frac{dc_t}{c_t} &= \frac{dD_t}{D_t} - \frac{\rho dy}{1 + l - \rho y} - \frac{\rho}{1 + l - \rho y} \text{Cov}_t \left[dy, \frac{dD}{D} \right] \\ &= \left(g - \frac{\rho}{1 + l - \rho y} (\mu_y + \sigma_y \sigma) \right) dt + \left(\sigma - \frac{\rho \sigma_y}{1 + l - \rho y} \right) dZ_t. \end{aligned}$$

We also have

$$dR_t = \frac{dP_t + D_t dt}{P_t} = \left[g + \frac{F'}{F} \mu_y + \frac{1}{2} \frac{F''}{F} \sigma_y^2 + \frac{1}{F} + \frac{F'}{F} \sigma_y \sigma \right] dt + \left(\sigma + \frac{F'}{F} \sigma_y \right) dZ_t.$$

Substituting these expressions into equation (15), we obtain the following ODE:

$$(A3) \quad g + \frac{F'}{F} (\mu_y + \sigma_y \sigma) + \frac{1}{2} \frac{F''}{F} \sigma_y^2 + \frac{1}{F} = \rho + \gamma g - \frac{\gamma \rho}{1 + l + \rho y} (\mu_y + \sigma_y \sigma) + \gamma \left(\sigma - \frac{\rho \sigma_y}{1 + l + \rho y} \right) \left(\sigma + \frac{F' \sigma_y}{F} \right) - \frac{\gamma(\gamma + 1)}{2} \left(\sigma - \frac{\rho \sigma_y}{1 + l + \rho y} \right)^2.$$

Derivation of μ_y and σ_y .—We rewrite equation (11), which describes the wealth dynamics (budget constraint) of the household sector, as

$$(A4) \quad dw^h = \theta_s dP + D\theta_s dt + r\theta_b Ddt + lD_t dt - \rho w^h dt.$$

In this equation,

$$(A5) \quad \theta_s = \alpha^l \alpha^h (1 - \lambda) \frac{w^h}{P}$$

are the number of shares that the risky asset household owns, and

$$(A6) \quad \theta_b D = w^h - \theta_s P$$

is the amount of funds that the households have invested in the riskless bond, which includes the direct investment of debt households, the investment of risky asset households (when constraint is binding), and the indirect investment through intermediaries who short on bond in equilibrium. The portfolio choices α^h and α^l are defined in Section IIB in the main text and depend on whether the economy is constrained or not. Note that we have $\theta_b + F(y)\theta_s = y$ from equation (A6).

We apply Ito’s Lemma to $P = DF(y)$ to find expressions for the drift and diffusion of dP . We can then substitute back into equation (A4) to find expressions for the drift and diffusion of dw^h .

Also, recall that we have defined $w^h = Dy$. We apply Ito’s Lemma to this equation to arrive at a second expression for the drift and diffusion of dw^h . Matching the drift and diffusion terms from these two ways of writing dw^h , we solve to find μ_y and σ_y .

The result of this algebra is that

$$\sigma_y = -\frac{\theta_b}{1 - \theta_s F'} \sigma,$$

and

$$(A7) \quad \mu_y + \sigma\sigma_y = \frac{1}{1 - \theta_s F'} \left(\theta_s + l + (r - g)\theta_b - \rho y + \frac{1}{2}\theta_s F'' \sigma_y^2 \right).$$

ODE.—Substituting for $\mu_y + \sigma\sigma_y$ derived in equation (A7) into equation (A3), we find

$$\begin{aligned} & \left(\frac{F'}{F} + \frac{\gamma\rho}{1 + l - \rho y} \right) \left(\frac{1}{1 - \theta_s F'} \right) (\theta_s + l + \theta_b(r - g) - \rho y) \\ & + \frac{1}{F} + \frac{1}{2} F'' \sigma_y^2 \left(\frac{1}{1 - \theta_s F'} \right) \left(\frac{1}{F} + \theta_s \frac{\gamma\rho}{1 + l - \rho y} \right) \\ = & \rho + g(\gamma - 1) + \gamma \left(\sigma - \frac{\rho}{1 + l - \rho y} \sigma_y \right) \left(\sigma + \frac{F'}{F} \sigma_y \right) \\ & - \frac{1}{2} \gamma(\gamma + 1) \left(\sigma - \frac{\rho}{1 + l - \rho y} \sigma_y \right)^2, \end{aligned}$$

where the endogenous interest rate r is determined by the following equation:

$$\begin{aligned} r = & \rho + g\gamma - \frac{\rho\gamma}{1 + l - \rho y} \frac{\theta_s + l + (r - g)\theta_b - \rho y + \frac{\sigma^2}{2}\theta_s F'' \frac{\theta_b^2}{(1 - \theta_s F')^2}}{1 - \theta_s F'} \\ & - \frac{\gamma(\gamma + 1)\sigma^2}{2} \left(1 + \frac{\rho\theta_b}{1 + l - \rho y} \frac{1}{1 - \theta_s F'} \right)^2. \end{aligned}$$

We define a function, $G(y) \equiv \frac{1}{1 - \theta_s F}$, and hence $\sigma_y = -\frac{\theta_b}{1 - \theta_s F} \sigma = -\theta_b \sigma G$. Therefore we can rewrite our ODE as

$$\begin{aligned} & F'' \theta_s G^2 \frac{(\theta_b \sigma)^2}{2} G \left(\frac{1}{\theta_s F} + \frac{\gamma \rho}{1 + l - \rho y} \right) \\ &= \rho + g(\gamma - 1) - \frac{1}{F} + \frac{1}{2} \gamma \sigma^2 \left(1 + \frac{\rho}{1 + l - \rho y} \theta_b G \right) \\ & \quad \times \left(\frac{2(y - G\theta_b)}{\theta_s F} - (1 + \gamma) \frac{1 + l - \rho y + \rho G \theta_b}{1 + l - \rho y} \right) \\ & \quad - \left(\frac{G - 1}{\theta_s F} + \frac{\gamma \rho}{1 + l - \rho y} G \right) (\theta_s + l + \theta_b(r - g) - \rho y), \end{aligned}$$

and solve for r as

$$\begin{aligned} r = \frac{1}{1 + \frac{\rho \gamma G \theta_b}{1 + l - \rho y}} & \left[\rho + g\gamma - \frac{\rho \gamma G}{1 + l - \rho y} \left(\theta_s + l - g\theta_b - \rho y + \frac{\sigma^2}{2} \theta_s G^2 F'' \theta_b^2 \right) \right. \\ & \left. - \frac{\gamma(\gamma + 1)\sigma^2}{2} \left(1 + \frac{\rho \theta_b G}{1 + l - \rho y} \right)^2 \right]. \end{aligned}$$

We combine these two pieces, use the relation $\theta_b = y - \theta_s F$ and $\theta_b \left(\frac{G - 1}{\theta_s F} + \frac{\gamma \rho G}{1 + l - \rho y} \right) = -\frac{y - G\theta_b}{\theta_s F} + \frac{1 + l - \rho y + \gamma \rho G \theta_b}{1 + l - \rho y}$, and arrive at the final expression of the ODE:

$$\begin{aligned} \text{(A8)} \quad & F'' \theta_s G^2 \frac{(\theta_b \sigma)^2}{2} \frac{G}{\theta_s F} \left(\frac{1 + l + \rho y(\gamma - 1)}{1 + l - \rho y + \rho \gamma G \theta_b} \right) \\ &= \rho + g(\gamma - 1) - \frac{1}{F} + \frac{\gamma(1 - \gamma)\sigma^2}{2} \left(1 + \frac{\rho G \theta_b}{1 + l - \rho y} \right) \frac{y - G\theta_b}{\theta_s F} \left[\frac{1 + l - \rho y - \rho G \theta_b}{1 + l - \rho y + \rho \gamma G \theta_b} \right] \\ & \quad - \left(\frac{(1 + l - \rho y)(G - 1)}{\theta_s F} + \gamma \rho G \right) \frac{\theta_s + l + \theta_b(g(\gamma - 1) + \rho) - \rho y}{1 + l - \rho y + \rho \gamma G \theta_b}. \end{aligned}$$

The expressions for the bond holding θ_b and risky asset holding θ_s depend on whether the economy is constrained or not. In the unconstrained region, as shown in Section IIB, $\alpha^h = 1$, and $\alpha^l = \frac{1}{x + (1 - \lambda)(1 - x)} = \frac{F}{F - \lambda y}$ using equation (A1). Utilizing equations (A6) and (A5), we have $\theta_s = \frac{(1 - \lambda)y}{F - \lambda y}$, and $\theta_b = \lambda y \frac{F - y}{F - \lambda y}$.

In the constrained region $\alpha^h = \frac{m}{1-\lambda} \frac{x}{1-x} = \frac{m(F-y)}{(1-\lambda)y}$, $\alpha^l = \frac{1}{1+m} \frac{1}{x} = \frac{1}{1+m} \frac{F}{F-y}$, therefore $\theta_s = \frac{m}{1+m}$, and $\theta_b = y - \frac{m}{1+m} F$. Finally, as illustrated in Section IIB, the cutoff for the constraint satisfies $\frac{1}{x^c} = 1 + \frac{m}{1-\lambda}$. Translating to y , we have $y^c = \frac{m}{1-\lambda+m} F(y^c)$, and the economy is in the unconstrained region if $0 < y \leq y^c$.

B. Boundary Conditions and Technical Parameter Restriction

The upper boundary condition is described in Section IID. A lower boundary condition occurs when $y \rightarrow 0$. This case corresponds to one where specialists hold the entire financial wealth of the economy. Using L’Hopital’s rule, it is easy to check that $\frac{G-1}{\theta_s F} \rightarrow \frac{F'(0)}{F(0)}$. Plugging this result into equation (A8), and noting that both θ_s and θ_b go to zero as y goes to zero, we obtain

$$(A9) \quad F(0) = \frac{1 + F'(0)l}{\rho + g(\gamma - 1) + \frac{\gamma(1 - \gamma)\sigma^2}{2} - \frac{l\gamma\rho}{1 + l}} .$$

When $l = 0$, one can check that $F(0)$ is the equilibrium price-dividend ratio for the economy with the specialists as the representative agent. Because in our model the growth of the household sector affects the pricing kernel, however, this boundary P/D ratio $F(0)$ also depends on the household’s labor income l . For the P/D ratio to be well defined at $y = 0$ (and, thus, at $x = 1$), we require that parameters satisfy

$$\rho + g(\gamma - 1) + \frac{\gamma(1 - \gamma)\sigma^2}{2} - \frac{l\gamma\rho}{1 + l} > 0.$$

Furthermore, a straightforward calculation yields that $F'(y^b) = 1$ if $F(y^b) = y^b$. This result also ensures that at the boundary y_b the mapping from the scaled household’s wealth y to the fraction of the specialists’ wealth $x = w/P = 1 - y/F(y)$ is monotonely decreasing, as $x'(y) = (F(y) - yF'(y))/F^2(y)$ attaches zero when $y \rightarrow y^b$.

Numerical Method.—In our ODE (A8) both boundaries are singular, causing difficulties in directly applying the built-in ODE solver *ode15s* in Matlab. To overcome this issue, we approximate the upper-end boundary ($y^b, F(y^b) = y^b$) by $(y^b - \eta, y^b - \eta)$ (where η is sufficiently small), and adopt a “forward-shooting and line-connecting” method for the lower-end boundary. Take a small $\epsilon > 0$ and call \tilde{F} as the attempted solution. For each trial $\phi \equiv \tilde{F}'(\epsilon)$, we set $\tilde{F}'(0) = \phi$, solve $\tilde{F}(0)$ based on equation (A9), and let $\tilde{F}(\epsilon) = \tilde{F}(0) + \phi\epsilon$. Since $(\epsilon, \tilde{F}(\epsilon))$ is away from the singularity, by trying different ϕ s we apply the standard shooting method to obtain the desired solution F that connects at $(y^b - \eta, y^b - \eta)$. For $y < \epsilon$, we simply approximate the solution by a line connecting $(0, F(0))$ and $(\epsilon, F(\epsilon))$. In other words, we solve F on $[\epsilon, y^b]$ with a smooth

pasting condition for $F'(\epsilon) = \frac{F(\epsilon) - F(0)}{\epsilon}$ and a value matching condition for $F(y^b) = y^b$.

We use $\epsilon = 0.25$ and $\eta = 0.001$, which give ODE errors bounded by 3×10^{-5} for $y > \epsilon$. Different ϵ s and η s deliver almost identical solutions for $y > 1$. Because we are mainly interested in the solution behavior near y^c (which takes a value of 63.53 in the benchmark case) and onward, our main calibration results are free of the approximation errors caused by the choice of ϵ and η . Finally, we find that, in fact, these errors are at the same magnitude as those generated by the capital constraint around y^c (3.5×10^{-5}).

Simulation.—With the ODE solutions in hand, we numerically simulate the model to obtain the steady state distribution of the state variable x as well as a number of asset price measurements. We begin the economy at a state ($x_0 = x^c, D_0 = 1$) and simulate the economy for 5,000 years. That is, we obtain a sequence of independent draws from the normal distribution and use these draws to represent innovations in our shock process Z_t . The path of Z_t can then be mapped into a path of the state variable. We compute the time-series averages of a number of relevant asset price measurements from years 1,000 to 5,000 of this sample. The simulation unit is monthly, and based on those monthly observations we compute annual averages. We repeat this exercise 5,000 times, averaging across all of the simulated Z_t paths. We find that changing the starting value x_0 does not affect the computed distribution or any of the asset price measurements, indicating that the distribution is an accurate representation of the steady state distribution of the economy.

REFERENCES

- Adrian, Tobias, and Hyun Song Shin. 2010. "Liquidity and Leverage." *Journal of Financial Intermediation* 19 (3): 418–37.
- Adrian, Tobias, Erkki Etula, and Tyler Muir. 2012. "Financial Intermediaries and the Cross-Section of Asset Returns." Unpublished.
- Aiyagari, S. Rao, and Mark Gertler. 1999. "'Overreaction' of Asset Prices in General Equilibrium." *Review of Economic Dynamics* 2 (1): 3–35.
- Allen, Franklin, and Douglas Gale. 2005. "From Cash-in-the-Market Pricing to Financial Fragility." *Journal of the European Economic Association* 3 (2–3): 535–46.
- Alvarez, Fernando, Andrew Atkeson, and Patrick J. Kehoe. 2002. "Money, Interest Rates, and Exchange Rates with Endogenously Segmented Markets." *Journal of Political Economy* 110 (1): 73–112.
- Ang, Andrew, Sergiy Gorovyy, and Greg van Inwegen. 2011. "Hedge Fund Leverage." *Journal of Financial Economics* 102 (1): 102–26.
- Barberis, Nicholas, Ming Huang, and Tano Santos. 2001. "Prospect Theory and Asset Prices." *Quarterly Journal of Economics* 116 (1): 1–53.
- BarclayHedge. March 2009. "The Hedge Fund Flow Report." <http://www.barclayhedge.com/research/hedge-fund-flow-report/hedge-fund-flow-report.html> (accessed October 2009).
- Basak, Suleyman, and Domenico Cuoco. 1998. "An Equilibrium Model with Restricted Stock Market Participation." *Review of Financial Studies* 11 (2): 309–41.
- Bates, David S. 2003. "Empirical Option Pricing: A Retrospection." *Journal of Econometrics* 116 (1–2): 387–404.
- Bernanke, Ben, and Mark Gertler. 1989. "Agency Costs, Net Worth, and Business Fluctuations." *American Economic Review* 79 (1): 14–31.
- Berndt, Antje, Rohan Douglas, Darrell Duffie, Mark Ferguson, and David Schranz. 2005. "Measuring Default Risk Premia from Default Swap Rates and EDFs." Bank for International Settlements Working Paper 173.
- Borodin, Andrei N., and Paavo Salminen. 1996. *Handbook of Brownian Motion: Facts and Formulae*. Boston: Birkhauser Verlag.

- Boudoukh, Jacob, Matthew Richardson, Richard Stanton, and Robert Whitelaw.** 1997. "Pricing Mortgage-Backed Securities in a Multifactor Interest Rate Environment: A Multivariate Density Estimation Approach." *Review of Financial Studies* 10 (2): 405–46.
- Brunnermeier, Markus K., and Lasse Heje Pedersen.** 2009. "Market Liquidity and Funding Liquidity." *Review of Financial Studies* 22 (6): 2201–38.
- Brunnermeier, Markus K., and Yuliy Sannikov.** 2011. "A Macroeconomic Model with a Financial Sector." Unpublished.
- Campbell, John Y., and John H. Cochrane.** 1999. "By Force of Habit: A Consumption-Based Explanation of Aggregate Stock Market Behavior." *Journal of Political Economy* 107 (2): 205–51.
- Campbell, John Y., Sanford J. Grossman, and Jiang Wang.** 1993. "Trading Volume and Serial Correlation in Stock Returns." *Quarterly Journal of Economics* 108 (4): 905–39.
- Collin-Dufresne, Pierre, Robert S. Goldstein, and J. Spencer Martin.** 2001. "The Determinants of Credit Spread Changes." *Journal of Finance* 56 (6): 2177–207.
- Diamond, Douglas W., and Philip H. Dybvig.** 1983. "Bank Runs, Deposit Insurance, and Liquidity." *Journal of Political Economy* 91 (3): 401–19.
- Diamond, Douglas W., and Raghuram G. Rajan.** 2005. "Liquidity Shortages and Banking Crises." *Journal of Finance* 60 (2): 615–47.
- Duffie, Darrell.** 2010. "Presidential Address: Asset Price Dynamics with Slow-Moving Capital." *Journal of Finance* 65 (4): 1237–67.
- Duffie, Darrell, and Bruno Strulovici.** 2011. "Capital Mobility and Asset Pricing." National Bureau of Economic Research Working Paper 17296.
- Dumas, Bernard.** 1989. "Two-Person Dynamic Equilibrium in the Capital Market." *Review of Financial Studies* 2 (2): 157–88.
- Edmond, Chris, and Pierre-Olivier Weill.** 2009. "Aggregate Implications of Micro Asset Market Segmentation." National Bureau of Economic Research Working Paper 15254.
- Federal Reserve Board.** March 11, 2010. "Flow of Funds Accounts of the United States: Level Tables." (accessed June 2010).
- Fostel, Ana, and John Geanakoplos.** 2008. "Leverage Cycles and the Anxious Economy." *American Economic Review* 98 (4): 1211–44.
- Franks, Julian R., and Walter N. Torous.** 1994. "A Comparison of Financial Recontracting in Distressed Exchanges and Chapter 11 Reorganizations." *Journal of Financial Economics* 35 (3): 349–70.
- Froot, Kenneth A., and Paul G. J. O'Connell.** 1999. "The Pricing of U.S. Catastrophe Reinsurance." In *The Financing of Catastrophe Risk*, edited by Kenneth A. Froot, 195–227. Chicago: University of Chicago Press.
- Fung, William K. H., and David A. Hsieh.** 2006. "Hedge Funds: An Industry in Its Adolescence." *Federal Reserve Bank of Atlanta Economic Review* 91 (4): 1–34.
- Gabaix, Xavier, Arvind Krishnamurthy, and Olivier Vigneron.** 2007. "Limits of Arbitrage: Theory and Evidence from the Mortgage-Backed Securities Market." *Journal of Finance* 62 (2): 557–95.
- Garleanu, Nicolae, Lasse Heje Pedersen, and Allen M. Potoshman.** 2009. "Demand-Based Option Pricing." *Review of Financial Studies* 22 (10): 4259–99.
- Gatev, Evan, and Philip E. Strahan.** 2006. "Banks' Advantage in Hedging Liquidity Risk: Theory and Evidence from the Commercial Paper Market." *Journal of Finance* 61 (2): 867–92.
- Gromb, Denis, and Dimitri Vayanos.** 2002. "Equilibrium and Welfare in Markets with Financially Constrained Arbitrageurs." *Journal of Financial Economics* 66 (2–3): 361–407.
- He, Zhiguo, In Gu Khang, and Arvind Krishnamurthy.** 2010. "Balance Sheet Adjustments during the 2008 Crisis." *IMF Economic Review* 58 (1): 118–56.
- He, Zhiguo, and Arvind Krishnamurthy.** 2012. "A Model of Capital and Crises." *Review of Economic Studies* 79 (2): 735–77.
- He, Zhiguo, and Arvind Krishnamurthy.** 2013. "Intermediary Asset Pricing: Dataset." *American Economic Review*. <http://dx.doi.org/10.1257/aer.103.2.732>.
- He, Zhiguo, and Arvind Krishnamurthy.** 2013. "A Macroeconomic Framework for Quantifying Systemic Risk." Unpublished.
- Holderness, Clifford G., Randall S. Kroszner, and Dennis P. Sheehan.** 1999. "Were the Good Old Days that Good? Changes in Managerial Stock Ownership since the Great Depression." *Journal of Finance* 54 (2): 435–69.
- Holmström, Bengt, and Jean Tirole.** 1997. "Financial Intermediation, Loanable Funds, and the Real Sector." *Quarterly Journal of Economics* 112 (3): 663–91.
- Karatzas, Ioannis, and Steven E. Shreve.** 1998. *Methods of Mathematical Finance*. New York: Springer.
- Kiyotaki, Nobuhiro, and John Moore.** 1997. "Credit Cycles." *Journal of Political Economy* 105 (2): 211–48.

- Kyle, Albert S., and Wei Xiong.** 2001. "Contagion as a Wealth Effect." *Journal of Finance* 56 (4): 1401–40.
- Lucas, Robert E., Jr.** 1978. "Asset Prices in an Exchange Economy." *Econometrica* 46 (6): 1429–45.
- Mankiw, N. Gregory, and Stephen P. Zeldes.** 1991. "The Consumption of Stockholders and Nonstockholders." *Journal of Financial Economics* 29 (1): 97–112.
- McGuire, Patrick, Eli Remolona, and Kostas Tsatsaronis.** 2005. "Time-Varying Exposures and Leverage in Hedge Funds." *Bank for International Settlements Quarterly Review*, March: 59–72.
- Mitchell, Mark, Lasse Heje Pedersen, and Todd Pulvino.** 2007. "Slow Moving Capital." *American Economic Review* 97 (2): 215–20.
- Pennacchi, George.** 2006. "Deposit Insurance, Bank Regulation, and Financial System Risks." *Journal of Monetary Economics* 53 (1): 1–30.
- Shleifer, Andrei, and Robert W. Vishny.** 1997. "The Limits of Arbitrage." *Journal of Finance* 52 (1): 35–55.
- United States Security and Exchange Commission.** 2008, First Quarter. "Form 10-Q." Filings for Goldman Sachs, Morgan Stanley, Merrill Lynch, Citigroup Global Markets, Bank of America Securities, J.P. Morgan, Lehman Brothers, and Bear Stearns (accessed October 2009).
- Vayanos, Dimitri.** 2004. "Flight to Quality, Flight to Liquidity, and the Pricing of Risk." National Bureau of Economic Research Working Paper 10327.
- Vissing-Jorgensen, Annette.** 2002. "Limited Asset Market Participation and the Elasticity of Intertemporal Substitution." *Journal of Political Economy* 110 (4): 825–53.
- Wang, Jianguo.** 1996. "The Term Structure of Interest Rates in a Pure Exchange Economy with Heterogeneous Investors." *Journal of Financial Economics* 41 (1): 75–110.
- Xiong, Wei.** 2001. "Convergence Trading with Wealth Effects: An Amplification Mechanism in Financial Markets." *Journal of Financial Economics* 62 (2): 247–92.

This article has been cited by:

1. Vidya Kamate, Abhishek Kumar. 2024. Dealer networks, client sophistication and pricing in OTC derivatives. *Journal of International Money and Finance* **140**, 102986. [[Crossref](#)]
2. Nicholas Garvin. 2024. Emergency liquidity injections. *International Review of Economics & Finance* **89**, 1496-1513. [[Crossref](#)]
3. Nima Vafai, David Rakowski. 2024. The sources of portfolio volatility and mutual fund performance. *International Review of Financial Analysis* **91**, 102985. [[Crossref](#)]
4. Jianxing Wei, Tong Xu. 2024. Banking supervision with loopholes. *European Economic Review* **161**, 104642. [[Crossref](#)]
5. Keisuke Kizaki, Taiga Saito, Akihiko Takahashi. 2024. A multi-agent incomplete equilibrium model and its applications to reinsurance pricing and life-cycle investment. *Insurance: Mathematics and Economics* **114**, 132-155. [[Crossref](#)]
6. Bo Wang, Yang Xiao. 2023. The term effect of financial cycle variables on GDP growth. *Journal of International Money and Finance* **139**, 102970. [[Crossref](#)]
7. STEVEN L. HESTON, CHRISTOPHER S. JONES, MEHDI KHORRAM, SHUAIQI LI, HAITAO MO. 2023. Option Momentum. *The Journal of Finance* **78**:6, 3141-3192. [[Crossref](#)]
8. Wenxin Du, Benjamin Hébert, Wenhao Li. 2023. Intermediary balance sheets and the treasury yield curve. *Journal of Financial Economics* **150**:3, 103722. [[Crossref](#)]
9. Daehwan Kim, Jeffrey Nilsen. 2023. A Gordon growth formula for wealth-income ratios and its implications on cross-country differences. *Finance Research Letters* **58**, 104609. [[Crossref](#)]
10. Jungkyu Ahn, Yongkil Ahn. 2023. What drives the TIPS–Treasury bond mispricing?. *Journal of Empirical Finance* **74**, 101438. [[Crossref](#)]
11. Chris Anderson, Weiling Liu. 2023. Inferring Intermediary Risk Exposure from Trade. *Management Science* **77**. . [[Crossref](#)]
12. Gil Nogueira, Luísa Farinha, Laura Blattner. 2023. Not All Shocks Are Created Equal: Assessing Heterogeneity in the Bank Lending Channel. *Management Science* **3**. . [[Crossref](#)]
13. Thuy Duong Dang, Fabian Hollstein, Marcel Prokopczuk. 2023. Which Factors for Corporate Bond Returns?. *The Review of Asset Pricing Studies* **13**:4, 615-652. [[Crossref](#)]
14. Fousseni Chabi-Yo, Hitesh Doshi, Virgilio Zurita. 2023. Never a Dull Moment: Entropy Risk in Commodity Markets. *The Review of Asset Pricing Studies* **13**:4, 734-783. [[Crossref](#)]
15. Zehao Liu, Huoqing Tang, Chengsi Zhang. 2023. Corporate governance, moral hazard, and financialization. *International Review of Economics & Finance* **88**, 318-331. [[Crossref](#)]
16. Winston Wei Dou, Xiang Fang, Andrew W. Lo, Harald Uhlig. 2023. Macro-Finance Models with Nonlinear Dynamics. *Annual Review of Financial Economics* **15**:1, 407-432. [[Crossref](#)]
17. Luca Gemmi. 2023. Rational overoptimism and limited liability. *Journal of Monetary Economics* **125**. . [[Crossref](#)]
18. Mohammad Hossein Dehghani, Monireh Ravanbakhsh. 2023. Heterogeneous Intermediary Asset Pricing in Iran's Stock Market: Privately-Owned vs. State-Owned. *Emerging Markets Finance and Trade* **79**, 1-16. [[Crossref](#)]
19. MARIO FORNI, LUCA GAMBETTI, NICOLÒ MAFFEI-FACCIOLI, LUCA SALA. 2023. Nonlinear Transmission of Financial Shocks: Some New Evidence. *Journal of Money, Credit and Banking* **7**. . [[Crossref](#)]

20. MARTIJN BOONS, GIORGIO OTTONELLO, ROSSEN VALKANOV. 2023. Do Credit Markets Respond to Macroeconomic Shocks? The Case for Reverse Causality. *The Journal of Finance* **78**:5, 2901-2943. [[Crossref](#)]
21. ANDREA L. EISFELDT, HANNO LUSTIG, LEI ZHANG. 2023. Complex Asset Markets. *The Journal of Finance* **78**:5, 2519-2562. [[Crossref](#)]
22. SEBASTIAN GRYGLEWICZ, SIMON MAYER. 2023. Dynamic Contracting with Intermediation: Operational, Governance, and Financial Engineering. *The Journal of Finance* **78**:5, 2779-2836. [[Crossref](#)]
23. HUI CHEN, ZHUO CHEN, ZHIGUO HE, JINYU LIU, RENGMING XIE. 2023. Pledgeability and Asset Prices: Evidence from the Chinese Corporate Bond Markets. *The Journal of Finance* **78**:5, 2563-2620. [[Crossref](#)]
24. Stefan Walz. 2023. How does the fed affect corporate credit costs? Default risk, creditor segmentation and the post-FOMC drift. *Journal of Monetary Economics* **69**. . [[Crossref](#)]
25. Weiwei Hu, Kai Li, Yiming Xu. 2023. Leasing and the allocation efficiency of finance. *Journal of Empirical Finance* **33**, 101426. [[Crossref](#)]
26. Haoyang Liu, Dean Parker, Rodney Ramcharan. 2023. Monetary Policy, Business Liquidity and Survival: Evidence from the Refinancing Channel. *The Review of Financial Studies* **36**:9, 3738-3780. [[Crossref](#)]
27. Anatoli Segura, Alonso Villacorta. 2023. Firm-bank linkages and optimal policies after a rare disaster. *Journal of Financial Economics* **149**:2, 296-322. [[Crossref](#)]
28. Matthias Birkner, Niklas Scheuer, Klaus Wälde. 2023. The dynamics of Pareto distributed wealth in a small open economy. *Economic Theory* **76**:2, 607-644. [[Crossref](#)]
29. Guillaume Plantin. 2023. Asset Bubbles and Inflation as Competing Monetary Phenomena. *Journal of Economic Theory* 105711. [[Crossref](#)]
30. Luis García-Feijóo, Ariel M. Viale. 2023. Ambiguity and risk factors in bank stocks. *Journal of Financial Research* **68**. . [[Crossref](#)]
31. Qian Qi, Zhili Gong. Predicting Asset Returns with Self-Attentive Networks 1-6. [[Crossref](#)]
32. Hans Gersbach, Jean-Charles Rochet, Martin Scheffel. 2023. Financial Intermediation, Capital Accumulation, and Crisis Recovery. *Review of Finance* **27**:4, 1423-1469. [[Crossref](#)]
33. Zhiguo He, Yunzhi Hu. 2023. Banks and financial crises: contributions of Ben Bernanke, Douglas Diamond, and Philip Dybvig *. *The Scandinavian Journal of Economics* **125**:3, 553-583. [[Crossref](#)]
34. William Chen, Gregory Phelan. 2023. Should monetary policy target financial stability?. *Review of Economic Dynamics* **49**, 181-200. [[Crossref](#)]
35. Iván Alfaro, Nick Bloom, Xiaoji Lin. 2023. The Finance Uncertainty Multiplier. *Journal of Political Economy* **79**. . [[Crossref](#)]
36. Debao Hu, Xin Li, George Xiang, Qiyao Zhou. 2023. Asset pricing models in the presence of higher moments: Theory and evidence from the U.S. and China stock market. *Pacific-Basin Finance Journal* **79**, 102053. [[Crossref](#)]
37. Maximilian Werner. 2023. Occasionally binding liquidity constraints and macroeconomic dynamics. *Journal of Economic Dynamics and Control* **150**, 104609. [[Crossref](#)]
38. Brendan Berthold. 2023. The macroeconomic effects of uncertainty and risk aversion shocks. *European Economic Review* **154**, 104442. [[Crossref](#)]
39. Nuno Coimbra, Hélène Rey. 2023. Financial Cycles with Heterogeneous Intermediaries. *Review of Economic Studies* **27**. . [[Crossref](#)]

40. Mohammad (Vahid) Irani, Hugh Hoikwang Kim. 2023. The consequences of non-trading institutional investors. *Financial Management* **85**. . [[Crossref](#)]
41. Pablo A. Guerron-Quintana, Tomohiro Hirano, Ryo Jinnai. 2023. Bubbles, Crashes, and Economic Growth: Theory and Evidence. *American Economic Journal: Macroeconomics* **15**:2, 333-371. [[Abstract](#)] [[View PDF article](#)] [[PDF with links](#)]
42. WILLIAM CHEN, GREGORY PHELAN. 2023. Liquidity Provision and Financial Stability. *Journal of Money, Credit and Banking* **70**. . [[Crossref](#)]
43. Peter Maxted. 2023. A Macro-Finance Model with Sentiment. *Review of Economic Studies* **117**. . [[Crossref](#)]
44. Hyun Soo Doh. 2023. Capital immobility and rollover risk in debt markets. *Journal of Derivatives and Quantitative Studies: #####* **31**:1, 29-54. [[Crossref](#)]
45. Stefan Kanne, Olaf Korn, Marliese Uhrig-Homburg. 2023. Stock illiquidity and option returns. *Journal of Financial Markets* **63**, 100765. [[Crossref](#)]
46. Kai Li, Chenjie Xu. 2023. Asset pricing with a financial sector. *Financial Management* **52**:1, 67-95. [[Crossref](#)]
47. Xi Dong, Qi Liu, Lei Lu, Bo Sun, Hongjun Yan. 2023. Anomaly Discovery and Arbitrage Trading. *Journal of Financial and Quantitative Analysis* **111**, 1-23. [[Crossref](#)]
48. Charles M C Lee, Ken Li. 2023. Why Do Predicted Stock Issuers Earn Low Returns?. *The Review of Asset Pricing Studies* **13**:1, 181-221. [[Crossref](#)]
49. Andrea M. Buffa, Idan Hodor. 2023. Institutional investors, heterogeneous benchmarks and the comovement of asset prices. *Journal of Financial Economics* **147**:2, 352-381. [[Crossref](#)]
50. Abhishek Kumar, Sushanta Mallick, Madhusudan Mohanty, Fabrizio Zampolli. 2023. Market Volatility, Monetary Policy and the Term Premium. *Oxford Bulletin of Economics and Statistics* **85**:1, 208-237. [[Crossref](#)]
51. Néstor Romero, Sungjun Cho, Stuart Hyde. 2023. Financial development and the effect of cross-border bank flows on house prices. *Financial Review* **58**:1, 39-63. [[Crossref](#)]
52. Andrea L Eisfeldt, Bernard Herskovic, Sriram Rajan, Emil Siriwardane. 2023. OTC Intermediaries. *The Review of Financial Studies* **36**:2, 615-677. [[Crossref](#)]
53. Pascal Paul. 2023. Banks, maturity transformation, and monetary policy. *Journal of Financial Intermediation* **53**, 101011. [[Crossref](#)]
54. Jesús Fernández-Villaverde, Samuel Hurtado, Galo Nuño. 2023. Financial Frictions and the Wealth Distribution. *Econometrica* **91**:3, 869-901. [[Crossref](#)]
55. Raghuram G. Rajan, Rodney Ramcharan. 2023. Finance and Climate Resilience: Evidence from the long 1950s US Drought. *SSRN Electronic Journal* **21**. . [[Crossref](#)]
56. Raghuram G. Rajan, Rodney Ramcharan. 2023. Finance and Climate Resilience: Evidence from the Long 1950s US Drought. *SSRN Electronic Journal* . [[Crossref](#)]
57. Suleyman Basak, Georgy Chabakauri. 2023. Asset Prices, Wealth Inequality, and Taxation. *SSRN Electronic Journal* **77**. . [[Crossref](#)]
58. Raghuram G. Rajan, Rodney Ramcharan. 2023. Finance and Climate Resilience: Evidence from the Long 1950s Us Drought. *SSRN Electronic Journal* **21**. . [[Crossref](#)]
59. Alessandro Melone. 2023. Consumption Disconnect Redux. *SSRN Electronic Journal* **80**. . [[Crossref](#)]
60. Lieven Baele, Frank De Jong, Giovanni Trebbi. 2023. What Triggers Flights to Safety?. *SSRN Electronic Journal* **74**. . [[Crossref](#)]
61. Andi Duqi. The Role of Banks in Promoting Post-disaster Economic Growth 59-98. [[Crossref](#)]

62. Joscha Beckmann, Stefan Reitz. 2023. Dealer Risk Premiums in FX Forecasts. *SSRN Electronic Journal* 117. . [[Crossref](#)]
63. Greg Buchak, Gregor Matvos, Tomasz Piskorski, Amit Seru. 2023. Aggregate Lending and Modern Financial Intermediation: Why Bank Balance Sheet Models are Miscalibrated. *SSRN Electronic Journal* 125. . [[Crossref](#)]
64. Kai Li, Ym X. 2023. Facilitating Entry through Leasing. *SSRN Electronic Journal* 26. . [[Crossref](#)]
65. Nicholas Apergis, Christos Bouras. 2023. Household choices on investing in financial risky assets: Do national institutional factors have their own merit?. *International Journal of Finance & Economics* 28:1, 405-420. [[Crossref](#)]
66. Angela Ma, Miles Zheng. 2023. Contagious Anomalies. *SSRN Electronic Journal* 69. . [[Crossref](#)]
67. Donglin He, Daniel Ruf. 2023. Financial Uncertainty Premium in Housing Markets. *SSRN Electronic Journal* 61. . [[Crossref](#)]
68. Nuno Coimbra, Francisco Gomes, Alexander Michaelides, Jialu Shen. 2023. Asset Pricing and Risk Sharing Implications of Alternative Pension Plan Systems. *SSRN Electronic Journal* 91. . [[Crossref](#)]
69. Valentin Haddad, Barney Hartman-Glaser, Tyler Muir. 2023. Bank Fragility When Depositors Are the Asset. *SSRN Electronic Journal* . [[Crossref](#)]
70. Ai Jun Hou, Lucio Sarno, Xiaoxia Ye. 2023. The Trade Imbalance Network and Currency Returns. *SSRN Electronic Journal* . [[Crossref](#)]
71. Ye Li, Chen Wang. 2023. Valuation Duration of the Stock Market. *SSRN Electronic Journal* 31. . [[Crossref](#)]
72. Sang Rae Kim. 2023. Financial Crisis as a Run on Profitable Banks. *SSRN Electronic Journal* 14. . [[Crossref](#)]
73. Naresh Bansal, Chris T. Stivers. 2023. Time-varying Equity Premia with a High-VIX Threshold and Sentiment. *SSRN Electronic Journal* 74. . [[Crossref](#)]
74. Ian Dew-Becker, Stefano Giglio. 2023. Risk Preferences Implied by Synthetic Options. *SSRN Electronic Journal* 94. . [[Crossref](#)]
75. Álvaro Cartea, Mihai Cucuringu, Qi Jin. 2023. Detecting Lead-Lag Relationships in Stock Returns and Portfolio Strategies. *SSRN Electronic Journal* 8. . [[Crossref](#)]
76. Andreas C. Rapp, Martin Waibel. 2023. Managing Regulatory Pressure: Bank Regulation and its Impact on Corporate Bond Intermediation. *SSRN Electronic Journal* 89. . [[Crossref](#)]
77. Jiaqi Zhang. 2023. Arbitrageur Factors. *SSRN Electronic Journal* 5. . [[Crossref](#)]
78. Jules H. van Binsbergen, Marco Grotteria. 2023. The Impact of Monetary Policy on Long-term Liabilities of Households and Firms. *SSRN Electronic Journal* 110. . [[Crossref](#)]
79. Filippo Cavaleri. 2023. A Preferred-Habitat Model with a Corporate Sector. *SSRN Electronic Journal* 110. . [[Crossref](#)]
80. Xiao Cen, Winston Wei Dou, Leonid Kogan, Wei Wu. 2023. Fund Flows and Income Risk of Fund Managers. *SSRN Electronic Journal* . [[Crossref](#)]
81. Benjamin Knox, Jakob Ahm Sørensen. 2023. Asset-Driven Insurance Pricing. *SSRN Electronic Journal* 30. . [[Crossref](#)]
82. Xu Lu, Lingxuan Wu. 2023. Monetary Transmission and Portfolio Rebalancing: A Cross-Sectional Approach. *SSRN Electronic Journal* 69. . [[Crossref](#)]
83. Hengjie Ai, Ravi Bansal, Hongye Guo. 2023. Macroeconomic Announcement Premium. *SSRN Electronic Journal* 80. . [[Crossref](#)]
84. Anusha Chari, Karlye Dilts Stedman, Christian T. Lundblad. 2023. Risk-On Risk-Off: A Multifaceted Approach to Measuring Global Investor Risk Aversion. *SSRN Electronic Journal* 19. . [[Crossref](#)]

85. Daniel Fricke, Stefan Greppmair, Karol Paludkiewicz. 2023. Excess Reserves and Monetary Policy Tightening. *SSRN Electronic Journal* **19**. . [[Crossref](#)]
86. Errikos Melissinos. 2023. Real Term Premia in Consumption-Based Models. *SSRN Electronic Journal* **84**. . [[Crossref](#)]
87. Hengjie Ai, Ravi Bansal, Hongye Guo. 2023. Macroeconomic Announcement Premium. *SSRN Electronic Journal* **80**. . [[Crossref](#)]
88. Ana González-Urteaga, Belén Nieto, Gonzalo Rubio. 2022. Spillover dynamics effects between risk-neutral equity and Treasury volatilities. *SERIEs* **13**:4, 663-708. [[Crossref](#)]
89. Michail Anthropolos, Tianran Geng, Thaleia Zariphopoulou. 2022. Competition in Fund Management and Forward Relative Performance Criteria. *SIAM Journal on Financial Mathematics* **13**:4, 1271-1301. [[Crossref](#)]
90. Mathias S. Kruttli, Phillip J. Monin, Sumudu W. Watugala. 2022. The life of the counterparty: Shock propagation in hedge fund-prime broker credit networks. *Journal of Financial Economics* **146**:3, 965-988. [[Crossref](#)]
91. Thomas Gruenthaler, Friedrich Lorenz, Paul Meyerhof. 2022. Option-based intermediary leverage. *Journal of Banking & Finance* **145**, 106670. [[Crossref](#)]
92. Jens H. E. Christensen, Signe Krogstrup. 2022. A Portfolio Model of Quantitative Easing. *The Quarterly Journal of Finance* **12**:04. . [[Crossref](#)]
93. Alain Kabundi, Francisco Nadal De Simone. 2022. Euro area banking and monetary policy shocks in the QE era. *Journal of Financial Stability* **63**, 101062. [[Crossref](#)]
94. Jiacui Li. 2022. What Drives the Size and Value Factors?. *The Review of Asset Pricing Studies* **12**:4, 845-885. [[Crossref](#)]
95. Bo Becker, Marcus M Opp, Farzad Saidi. 2022. Regulatory Forbearance in the U.S. Insurance Industry: The Effects of Removing Capital Requirements for an Asset Class. *The Review of Financial Studies* **35**:12, 5438-5482. [[Crossref](#)]
96. Stefano Giglio, Bryan Kelly, Dacheng Xiu. 2022. Factor Models, Machine Learning, and Asset Pricing. *Annual Review of Financial Economics* **14**:1, 337-368. [[Crossref](#)]
97. Pietro Dindo, Andrea Modena, Loriana Pelizzon. 2022. Risk pooling, intermediation efficiency, and the business cycle. *Journal of Economic Dynamics and Control* **144**, 104500. [[Crossref](#)]
98. Elisa Luciano, Jean Charles Rochet. 2022. The fluctuations of insurers' risk appetite. *Journal of Economic Dynamics and Control* **144**, 104543. [[Crossref](#)]
99. William Diamond, Tim Landvoigt. 2022. Credit cycles with market-based household leverage. *Journal of Financial Economics* **146**:2, 726-753. [[Crossref](#)]
100. Marius M. Mihai. 2022. The commercial bank leverage factor in U.S. asset prices. *The Quarterly Review of Economics and Finance* **86**, 156-171. [[Crossref](#)]
101. Javier D. Donna, Pedro Pereira, Tiago Pires, André Trindade. 2022. Measuring the Welfare of Intermediaries. *Management Science* **68**:11, 8083-8115. [[Crossref](#)]
102. Andrew J Patton, Brian M Weller. 2022. Risk Price Variation: The Missing Half of Empirical Asset Pricing. *The Review of Financial Studies* **35**:11, 5127-5184. [[Crossref](#)]
103. Mehmet Balcilar, Zeynel Abidin Ozdemir, Huseyin Ozdemir, Gurcan Aygun, Mark E. Wohar. 2022. Effectiveness of monetary policy under the high and low economic uncertainty states: evidence from the major Asian economies. *Empirical Economics* **63**:4, 1741-1769. [[Crossref](#)]
104. Patrick Augustin, Valeri Sokolovski, Marti G. Subrahmanyam, Davide Tomio. 2022. How sovereign is sovereign credit risk? Global prices, local quantities. *Journal of Monetary Economics* **131**, 92-111. [[Crossref](#)]

105. Oleg R. Gredil, Nishad Kapadia, Jung Hoon Lee. 2022. On the information content of credit ratings and market-based measures of default risk. *Journal of Financial Economics* **146**:1, 172-204. [[Crossref](#)]
106. Tibor Tatay, Zsanett Orlovits, Zsuzsanna Novák. 2022. Inhomogeneous Financial Markets in a Low Interest Rate Environment—A Cluster Analysis of Eurozone Economies. *Risks* **10**:10, 192. [[Crossref](#)]
107. Josh Davis, Alan M. Taylor. 2022. The Leverage Factor: Credit Cycles and Asset Returns. *Management Science* **68**:10, 7350-7361. [[Crossref](#)]
108. Eric Jondeau, Jean-Guillaume Sahuc. 2022. Bank capital shortfall in the euro area. *Journal of Financial Stability* **62**, 101070. [[Crossref](#)]
109. ANDRAS LENGYEL, MASSIMO GIULIODORI. 2022. Demand Shocks for Public Debt in the Eurozone. *Journal of Money, Credit and Banking* **54**:7, 1997-2028. [[Crossref](#)]
110. SERGIO REBELO, NENG WANG, JINQIANG YANG. 2022. Rare Disasters, Financial Development, and Sovereign Debt. *The Journal of Finance* **77**:5, 2719-2764. [[Crossref](#)]
111. VIRAL V. ACHARYA, KATHARINA BERGANT, MATTEO CROSIGNANI, TIM EISERT, FERGAL MCCANN. 2022. The Anatomy of the Transmission of Macroprudential Policies. *The Journal of Finance* **77**:5, 2533-2575. [[Crossref](#)]
112. Zhiguo He, Paymon Khorrami, Zhaogang Song. 2022. Commonality in Credit Spread Changes: Dealer Inventory and Intermediary Distress. *The Review of Financial Studies* **35**:10, 4630-4673. [[Crossref](#)]
113. SEBASTIÁN A. REY. 2022. A LINKAGE BETWEEN THE FINANCIAL AND THE REAL ECONOMY. *Annals of Financial Economics* **17**:03. . [[Crossref](#)]
114. Zehao Liu, Andrew J. Sinclair. 2022. Wealth, endogenous collateral quality, and financial crises. *Journal of Economic Theory* **204**, 105526. [[Crossref](#)]
115. Justine Pedrono. 2022. The currency channel of the global bank leverage cycle. *Journal of International Money and Finance* **126**, 102652. [[Crossref](#)]
116. Chang Liu, Jie Yan, Feiyue Guo, Min Guo. 2022. Forecasting the Market with Machine Learning Algorithms: An Application of NMC-BERT-LSTM-DQN-X Algorithm in Quantitative Trading. *ACM Transactions on Knowledge Discovery from Data* **16**:4, 1-22. [[Crossref](#)]
117. Tano Santos, Pietro Veronesi. 2022. Leverage. *Journal of Financial Economics* **145**:2, 362-386. [[Crossref](#)]
118. Naresh Bansal, Robert A. Connolly, Chris Stivers. 2022. Beta and size equity premia following a high-VIX threshold. *Journal of Futures Markets* **42**:8, 1491-1517. [[Crossref](#)]
119. J Begenau, T Landvoigt. 2022. Financial Regulation in a Quantitative Model of the Modern Banking System. *The Review of Economic Studies* **89**:4, 1748-1784. [[Crossref](#)]
120. Tobias Adrian, Federico Grinberg, Nellie Liang, Sheheryar Malik, Jie Yu. 2022. The Term Structure of Growth-at-Risk. *American Economic Journal: Macroeconomics* **14**:3, 283-323. [[Abstract](#)] [[View PDF article](#)] [[PDF with links](#)]
121. Vu Le Tran, Sjur Westgaard, Maria Lavrutich. 2022. Stock Markets During COVID-19. *Beta* **36**:1, 1-20. [[Crossref](#)]
122. Hakan Yilmazkuday. 2022. COVID-19 and Exchange Rates: Spillover Effects of U.S. Monetary Policy. *Atlantic Economic Journal* **50**:1-2, 67-84. [[Crossref](#)]
123. Geert Bekaert, Eric C. Engstrom, Nancy R. Xu. 2022. The Time Variation in Risk Appetite and Uncertainty. *Management Science* **68**:6, 3975-4004. [[Crossref](#)]
124. David L. Dicks, James R. Garven. 2022. Asymmetric information and insurance cycles. *Journal of Risk and Insurance* **89**:2, 449-474. [[Crossref](#)]

125. Regis Barnichon, Christian Matthes, Alexander Ziegenbein. 2022. Are the Effects of Financial Market Disruptions Big or Small?. *The Review of Economics and Statistics* **104**:3, 557-570. [[Crossref](#)]
126. Zehao Li. 2022. Financial intermediary leverage and monetary policy transmission. *European Economic Review* **144**, 104080. [[Crossref](#)]
127. Ralph Chami, Thomas F. Cosimano, Jun Ma, Celine Rochon. 2022. What's Different about Bank Holding Companies?. *Journal of Risk and Financial Management* **15**:5, 206. [[Crossref](#)]
128. Marco Macchiavelli, Xing (Alex) Zhou. 2022. Funding Liquidity and Market Liquidity: The Broker-Dealer Perspective. *Management Science* **68**:5, 3379-3398. [[Crossref](#)]
129. Matthew Baron, Tyler Muir. 2022. Intermediaries and Asset Prices: International Evidence since 1870. *The Review of Financial Studies* **35**:5, 2144-2189. [[Crossref](#)]
130. Tyler Beason, David Schreindorfer. 2022. Dissecting the Equity Premium. *Journal of Political Economy* **94**. . [[Crossref](#)]
131. Stéphane Lhuissier. 2022. Financial conditions and macroeconomic downside risks in the euro area. *European Economic Review* **143**, 104046. [[Crossref](#)]
132. Christoph Görtz, Mallory Yeromonahos. 2022. Asymmetries in risk premia, macroeconomic uncertainty and business cycles. *Journal of Economic Dynamics and Control* **137**, 104330. [[Crossref](#)]
133. LARS A. LOCHSTOER, TYLER MUIR. 2022. Volatility Expectations and Returns. *The Journal of Finance* **77**:2, 1055-1096. [[Crossref](#)]
134. ROBERTO GÓMEZ-CRAM. 2022. Late to Recessions: Stocks and the Business Cycle. *The Journal of Finance* **77**:2, 923-966. [[Crossref](#)]
135. Felipe S. Iachan, Dejanir Silva, Chao Zi. 2022. Under-diversification and idiosyncratic risk externalities. *Journal of Financial Economics* **143**:3, 1227-1250. [[Crossref](#)]
136. Douglas W. Diamond, Yunzhi Hu, Raghuram G. Rajan. 2022. Liquidity, pledgeability, and the nature of lending. *Journal of Financial Economics* **143**:3, 1275-1294. [[Crossref](#)]
137. Andrea Ajello, Nina Boyarchenko, François Gourio, Andrea Tambalotti. 2022. Financial Stability Considerations for Monetary Policy: Theoretical Mechanisms. *Finance and Economics Discussion Series* **2022**:005, 1-29. [[Crossref](#)]
138. GABRIEL CHODOROW-REICH, ANTONIO FALATO. 2022. The Loan Covenant Channel: How Bank Health Transmits to the Real Economy. *The Journal of Finance* **77**:1, 85-128. [[Crossref](#)]
139. Shaun Bond, Hui Guo, Changyu Yang. 2022. Systematic Mispricing: Evidence from Real Estate Markets. *The Journal of Real Estate Finance and Economics* **69**. . [[Crossref](#)]
140. John H Cochrane. 2022. Portfolios for Long-Term Investors. *Review of Finance* **26**:1, 1-42. [[Crossref](#)]
141. Khandokar Istiak. 2022. Broker-dealer leverage volatility and the US stock prices. *Studies in Economics and Finance* **39**:1, 1-19. [[Crossref](#)]
142. Xinjie Wang, Zhaodong (Ken) Zhong. 2022. Dealer inventory, pricing, and liquidity in the OTC derivatives markets: Evidence from index CDSs. *Journal of Financial Markets* **57**, 100617. [[Crossref](#)]
143. Roger E. A. Farmer, Pawel Zabczyk. 2022. A SUNSPOT-BASED THEORY OF UNCONVENTIONAL MONETARY POLICY. *Macroeconomic Dynamics* **26**:1, 186-217. [[Crossref](#)]
144. Juan M. Morelli, Pablo Ottonello, Diego J. Perez. 2022. Global Banks and Systemic Debt Crises. *Econometrica* **90**:2, 749-798. [[Crossref](#)]
145. Rohan Kekre, Moritz Lenel. 2022. Monetary Policy, Redistribution, and Risk Premia. *Econometrica* **90**:5, 2249-2282. [[Crossref](#)]
146. Zhiguo He, Stefan Nagel, Zhaogang Song. 2022. Treasury inconvenience yields during the COVID-19 crisis. *Journal of Financial Economics* **143**:1, 57-79. [[Crossref](#)]

147. Jules H. van Binsbergen, William F. Diamond, Marco Grotteria. 2022. Risk-free interest rates. *Journal of Financial Economics* 143:1, 1-29. [[Crossref](#)]
148. Boyao Li. 2022. When Government Expenditure Meets Bank Regulation: The Impact of Government Expenditure on Credit Supply. *SSRN Electronic Journal* 34. . [[Crossref](#)]
149. Tomohiro Hirano, Joseph E. Stiglitz. 2022. The Wobbly Economy: Global Dynamics with Phase and State Transitions. *SSRN Electronic Journal* 118. . [[Crossref](#)]
150. Christian Bittner, Diana Bonfim, Florian Heider, Farzad Saidi, Glenn Schepens, Carla Soares. 2022. The Augmented Bank Balance-Sheet Channel of Monetary Policy. *SSRN Electronic Journal* 110. . [[Crossref](#)]
151. Lin Cong, Simon Mayer. 2022. The Coming Battle of Digital Currencies. *SSRN Electronic Journal* 13. . [[Crossref](#)]
152. Justine Pedrono. 2022. The Currency Channel of the Global Bank Leverage Cycle. *SSRN Electronic Journal* 2. . [[Crossref](#)]
153. Pascal Paul. 2022. Banks, Maturity Transformation, and Monetary Policy. *SSRN Electronic Journal* 110. . [[Crossref](#)]
154. David Andrew Finer. 2022. No Shock Waves through Wall Street? Market Responses to the Risk of Nuclear War. *SSRN Electronic Journal* 1. . [[Crossref](#)]
155. Antoine Camous, Alejandro Van der Ghote. 2022. Financial Cycles Under Diagnostic Beliefs. *SSRN Electronic Journal* 107. . [[Crossref](#)]
156. Ozge Akinci, Şebnem Kalemli-Özcan, Albert Queralto. 2022. Uncertainty Shocks, Capital Flows, and International Risk Spillovers. *SSRN Electronic Journal* 101. . [[Crossref](#)]
157. Iryna Kaminska, Haroon Mumtaz. 2022. Monetary Policy Transmission During QE Times: Role of Expectations and Term Premia Channels. *SSRN Electronic Journal* 108. . [[Crossref](#)]
158. Shen Qu, Chen Xiong, Shangyao Zhou. 2022. Real Estate Price, Shadow Banking, and Investment: the Mix of Collateral and Crowding-Out Effects. *SSRN Electronic Journal* 33. . [[Crossref](#)]
159. Wenxin Du, Benjamin M. Hebert, Wenhao Li. 2022. Intermediary Balance Sheets and the Treasury Yield Curve. *SSRN Electronic Journal* 68. . [[Crossref](#)]
160. Winston Wei Dou, Leonid Kogan, Wei Wu. 2022. Common Fund Flows: Flow Hedging and Factor Pricing. *SSRN Electronic Journal* 77. . [[Crossref](#)]
161. Winston Wei Dou. 2022. Essays in Financial Economics. *SSRN Electronic Journal* 73. . [[Crossref](#)]
162. Christian Bittner, Diana Bonfim, Florian Heider, Farzad Saidi, Glenn Schepens, Carla Soares. 2022. The Augmented Bank Balance-Sheet Channel of Monetary Policy. *SSRN Electronic Journal* 110. . [[Crossref](#)]
163. Wenxin Du, Benjamin M. Hebert, Wenhao Li. 2022. Intermediary Balance Sheets and the Treasury Yield Curve. *SSRN Electronic Journal* 68. . [[Crossref](#)]
164. Wenxin Du, Benjamin M. Hebert, Wenhao Li. 2022. Intermediary Balance Sheets and the Treasury Yield Curve. *SSRN Electronic Journal* 68. . [[Crossref](#)]
165. Wenxin Du, Benjamin M. Hebert, Wenhao Li. 2022. Intermediary Balance Sheets and the Treasury Yield Curve. *SSRN Electronic Journal* 68. . [[Crossref](#)]
166. Jessica S. Li. 2022. Frictional Intermediation, Inventory Hedging, and the Rise of Portfolio Trading in the Corporate Bond Market. *SSRN Electronic Journal* 89. . [[Crossref](#)]
167. Amil Dasgupta, Richmond D. Mathews. 2022. Delegated Activism, Risk Sharing, and Financial Market Equilibrium. *SSRN Electronic Journal* 102. . [[Crossref](#)]
168. Olivier Darmouni, Kerry Siani, Kairong Xiao. 2022. Nonbank Fragility in Credit Markets: Evidence from a Two-Layer Asset Demand System. *SSRN Electronic Journal* 30. . [[Crossref](#)]

169. Libo Yin. 2022. The role of intermediary capital risk in predicting oil volatility. *International Journal of Finance & Economics* 27:1, 401-416. [[Crossref](#)]
170. Martin C. Schmalz, William R. Zame. 2022. Index Funds, Asset Prices and the Welfare of Investors. *SSRN Electronic Journal* 89. . [[Crossref](#)]
171. Andrea L. Eisfeldt, Bernard Herskovic, Shuo Liu. 2022. Interdealer Price Dispersion. *SSRN Electronic Journal* 69. . [[Crossref](#)]
172. Nima Vafai, David A. Rakowski. 2022. Mutual Fund Performance and the Sources of Portfolio Volatility. *SSRN Electronic Journal* 26. . [[Crossref](#)]
173. Benedikt Ballensiefen. 2022. Collateral Choice. *SSRN Electronic Journal* 89. . [[Crossref](#)]
174. Oliver Boguth, Vincent Gregoire, Charles Martineau. 2022. Noisy FOMC Returns. *SSRN Electronic Journal* 86. . [[Crossref](#)]
175. Mohammad Hossein Dehghani, Monireh Ravanbakhsh. 2022. Heterogeneous Intermediary Asset Pricing: Privately-owned vs. State-owned. *SSRN Electronic Journal* 69. . [[Crossref](#)]
176. Aditya Chaudhry. 2022. Do Subjective Growth Expectations Matter for Asset Prices?. *SSRN Electronic Journal* 5. . [[Crossref](#)]
177. Claire Yurong Hong, Frank Weikai Li, Avanidhar Subrahmanyam. 2022. Financial Intermediaries and Contagion in Market Efficiency: The Case of ETFs. *SSRN Electronic Journal* 69. . [[Crossref](#)]
178. Wenxin Du, Jesse Schreger. CIP deviations, the dollar, and frictions in international capital markets 147-197. [[Crossref](#)]
179. Stig Vinther Møller, Richard Priestley. 2022. Economic Growth and the Stock Market. *SSRN Electronic Journal* 69. . [[Crossref](#)]
180. Frederico Belo, Xiaoji Lin, Juliana Salomao, Fan Yang. 2022. The Asset Pricing Implications of Financial Shocks for the Cross Section of Returns: Theory and Measurement. *SSRN Electronic Journal* 16. . [[Crossref](#)]
181. Keisuke Kizaki, Taiga Saito, Akihiko Takahashi. 2022. A Multi-Agent Incomplete Equilibrium Model and Its Applications to Reinsurance Pricing and Life-Cycle Investment. *SSRN Electronic Journal* 18. . [[Crossref](#)]
182. Amir Akbari, Francesca Carrieri, Aytek Malkhozov. 2021. Can Cross-Border Funding Frictions Explain Financial Integration Reversals?. *The Review of Financial Studies* 35:1, 394-437. [[Crossref](#)]
183. Xu Feng, Lin Huang, Guanying Wang. 2021. Shadow leverage risk and corporate bond pricing: evidence from China. *The European Journal of Finance* 27:18, 1834-1854. [[Crossref](#)]
184. Camelia Minoiu, Rebecca Zarutskie, Andrei Zlate. 2021. Motivating Banks to Lend? Credit Spillover Effects of the Main Street Lending Program. *Finance and Economics Discussion Series* 2021:077, 1-76. [[Crossref](#)]
185. Sebastián Fanelli, Martín Gonzalez-Eiras. 2021. Resolution of financial crises. *Journal of Economic Dynamics and Control* 133, 104252. [[Crossref](#)]
186. Yeguang Chi, Xiao Qiao, Sibao Yan, Binbin Deng. 2021. Volatility and returns: Evidence from China †. *International Review of Finance* 21:4, 1441-1463. [[Crossref](#)]
187. VALENTIN HADDAD, TYLER MUIR. 2021. Do Intermediaries Matter for Aggregate Asset Prices?. *The Journal of Finance* 76:6, 2719-2761. [[Crossref](#)]
188. GINO CENEDESE, PASQUALE DELLA CORTE, TIANYU WANG. 2021. Currency Mispricing and Dealer Balance Sheets. *The Journal of Finance* 76:6, 2763-2803. [[Crossref](#)]
189. Lei Shi, Yajun Xiao. 2021. Dynamic Asset Pricing with Interactions between Short-Sale and Borrowing Constraints. *The Review of Asset Pricing Studies* 11:4, 886-923. [[Crossref](#)]

190. Rüdiger Weber. 2021. Institutional Investors, Households, and the Time-Variation in Expected Stock Returns. *Journal of Financial and Quantitative Analysis* **85**, 1-40. [[Crossref](#)]
191. Daniel Bierbaumer, Malte Rieth, Anton Velinov. 2021. The state-dependent trading behavior of banks in the oil futures market. *Journal of Economic Behavior & Organization* **191**, 1011-1024. [[Crossref](#)]
192. Alex Sclip, Claudia Girardone, Federico Beltrame, Andrea Paltrinieri. 2021. Bank risks and lending outcomes: Evidence from QE. *Journal of International Money and Finance* **118**, 102475. [[Crossref](#)]
193. Shan Ge, Michael S. Weisbach. 2021. The role of financial conditions in portfolio choices: The case of insurers. *Journal of Financial Economics* **142**:2, 803-830. [[Crossref](#)]
194. Stefan Reitz, Dennis Umlandt. 2021. Currency returns and FX dealer balance sheets. *Journal of International Economics* **133**, 103541. [[Crossref](#)]
195. Ricardo J Caballero, Alp Simsek. 2021. A Model of Endogenous Risk Intolerance and LSAPs: Asset Prices and Aggregate Demand in a “COVID-19” Shock. *The Review of Financial Studies* **34**:11, 5522-5580. [[Crossref](#)]
196. Bryan Kelly, Asaf Manela, Alan Moreira. 2021. Text Selection. *Journal of Business & Economic Statistics* **39**:4, 859-879. [[Crossref](#)]
197. Saki Bigio, Adrien d’Avernas. 2021. Financial Risk Capacity. *American Economic Journal: Macroeconomics* **13**:4, 142-181. [[Abstract](#)] [[View PDF article](#)] [[PDF with links](#)]
198. Sebastian Di Tella, Pablo Kurlat. 2021. Why Are Banks Exposed to Monetary Policy?. *American Economic Journal: Macroeconomics* **13**:4, 295-340. [[Abstract](#)] [[View PDF article](#)] [[PDF with links](#)]
199. Rui Guo, Ying Jiang, Ao Li, Zhigang Qiu, Hefei Wang. 2021. A model of delegation with a VaR constraint. *Finance Research Letters* **42**, 101895. [[Crossref](#)]
200. Hui Guo, Yu-Jou Pai. 2021. The risk-return relation puzzle. *Pacific-Basin Finance Journal* **69**, 101652. [[Crossref](#)]
201. William Chen, Gregory Phelan. 2021. International coordination of macroprudential policies with capital flows and financial asymmetries. *Journal of Financial Stability* **56**, 100929. [[Crossref](#)]
202. PETER DIEP, ANDREA L. EISFELDT, SCOTT RICHARDSON. 2021. The Cross Section of MBS Returns. *The Journal of Finance* **76**:5, 2093-2151. [[Crossref](#)]
203. Hammad Siddiqi, Austin Murphy. 2021. The Resource-Constrained Brain: A New Perspective on the Equity Premium Puzzle. *Journal of Behavioral Finance* **136**, 1-18. [[Crossref](#)]
204. Luis Simon. 2021. Capital requirements in a model of bank runs: The 2008 run on repo. *Latin American Journal of Central Banking* **2**:3, 100038. [[Crossref](#)]
205. Felix Zhiyu Feng. 2021. Dynamic Compensation Under Uncertainty Shocks and Limited Commitment. *Journal of Financial and Quantitative Analysis* **56**:6, 2039-2071. [[Crossref](#)]
206. Kurt F. Lewis, Francis A. Longstaff, Lubomir Petrusek. 2021. Asset mispricing. *Journal of Financial Economics* **141**:3, 981-1006. [[Crossref](#)]
207. Feng He, Libo Yin. 2021. Shocks to the equity capital ratio of financial intermediaries and the predictability of stock return volatility. *Journal of Forecasting* **40**:6, 945-962. [[Crossref](#)]
208. Steven Malliaris, Hongjun Yan. 2021. Reputation Concerns and Slow-Moving Capital. *The Review of Asset Pricing Studies* **11**:3, 580-609. [[Crossref](#)]
209. Sergei Glebkin, Naveen Gondhi, John Chi-Fong Kuong. 2021. Funding Constraints and Informational Efficiency. *The Review of Financial Studies* **34**:9, 4269-4322. [[Crossref](#)]
210. Alp Simsek. 2021. The Macroeconomics of Financial Speculation. *Annual Review of Economics* **13**:1, 335-369. [[Crossref](#)]
211. Angelo Ranaldo, Patrick Schaffner, Michalis Vasios. 2021. Regulatory effects on short-term interest rates. *Journal of Financial Economics* **141**:2, 750-770. [[Crossref](#)]

212. Mahyar Kargar. 2021. Heterogeneous intermediary asset pricing. *Journal of Financial Economics* **141**:2, 505-532. [[Crossref](#)]
213. Libo Yin, Jing Nie. 2021. Intermediary asset pricing in currency carry trade returns. *Journal of Futures Markets* **41**:8, 1241-1267. [[Crossref](#)]
214. Xiang Fang, Yang Liu. 2021. Volatility, intermediaries, and exchange rates. *Journal of Financial Economics* **141**:1, 217-233. [[Crossref](#)]
215. Simon Bodilsen, Jonas N. Eriksen, Niels S. Grønborg. 2021. Asset pricing and FOMC press conferences. *Journal of Banking & Finance* **128**, 106163. [[Crossref](#)]
216. Mathias S. Kruttli, Phillip J. Monin, Lubomir Petrasek, Sumudu W. Watugala. 2021. Hedge Fund Treasury Trading and Funding Fragility: Evidence from the COVID-19 Crisis. *Finance and Economics Discussion Series* **2021**:037, 1-68. [[Crossref](#)]
217. Pedro Barroso, Andrew Detzel. 2021. Do limits to arbitrage explain the benefits of volatility-managed portfolios?. *Journal of Financial Economics* **140**:3, 744-767. [[Crossref](#)]
218. ZHONGJIN LU, ZHONGLING QIN. 2021. Leveraged Funds and the Shadow Cost of Leverage Constraints. *The Journal of Finance* **76**:3, 1295-1338. [[Crossref](#)]
219. ITAMAR DRECHSLER, ALEXI SAVOV, PHILIPP SCHNABL. 2021. Banking on Deposits: Maturity Transformation without Interest Rate Risk. *The Journal of Finance* **76**:3, 1091-1143. [[Crossref](#)]
220. John Chi-Fong Kuong. 2021. Self-Fulfilling Fire Sales: Fragility of Collateralized Short-Term Debt Markets. *The Review of Financial Studies* **34**:6, 2910-2948. [[Crossref](#)]
221. Angelo Rinaldo, Fabricius Somogyi. 2021. Asymmetric information risk in FX markets. *Journal of Financial Economics* **140**:2, 391-411. [[Crossref](#)]
222. Tobias Adrian, Nina Boyarchenko, Domenico Giannone. 2021. MULTIMODALITY IN MACROFINANCIAL DYNAMICS. *International Economic Review* **62**:2, 861-886. [[Crossref](#)]
223. Libo Yin, Jing Nie, Liyan Han. 2021. Intermediary capital risk and commodity futures volatility. *Journal of Futures Markets* **41**:5, 577-640. [[Crossref](#)]
224. Shihao Gu, Bryan Kelly, Dacheng Xiu. 2021. Autoencoder asset pricing models. *Journal of Econometrics* **222**:1, 429-450. [[Crossref](#)]
225. Fahiz Baba Yara, Martijn Boons, Andrea Tamoni. 2021. Value Return Predictability across Asset Classes and Commonalities in Risk Premia. *Review of Finance* **25**:2, 449-484. [[Crossref](#)]
226. Ralph S.J. Kojien, François Koulischer, Benoît Nguyen, Motohiro Yogo. 2021. Inspecting the mechanism of quantitative easing in the euro area. *Journal of Financial Economics* **140**:1, 1-20. [[Crossref](#)]
227. Nikolay Gospodinov, Cesare Robotti. 2021. Common pricing across asset classes: Empirical evidence revisited. *Journal of Financial Economics* **140**:1, 292-324. [[Crossref](#)]
228. Josef Schroth. 2021. On the distributional effects of bank bailouts. *Review of Economic Dynamics* **40**, 252-277. [[Crossref](#)]
229. Yang Zhao, Zichun Xu. 2021. The Impact of Cross-Border Capital Flows on the Chinese Banking System. *SAGE Open* **11**:2, 215824402110214. [[Crossref](#)]
230. Branka Matyska. 2021. Saliency, systemic risk and spectral risk measures as capital requirements. *Journal of Economic Dynamics and Control* **125**, 104085. [[Crossref](#)]
231. JONATHAN GOLDBERG, YOSHIO NOZAWA. 2021. Liquidity Supply in the Corporate Bond Market. *The Journal of Finance* **76**:2, 755-796. [[Crossref](#)]
232. DANIEL L. GREENWALD, TIM LANDVOIGT, STIJN VAN NIEUWERBURGH. 2021. Financial Fragility with SAM?. *The Journal of Finance* **76**:2, 651-706. [[Crossref](#)]

233. Markus Brunnermeier, Emmanuel Farhi, Ralph S J Koijen, Arvind Krishnamurthy, Sydney C Ludvigson, Hanno Lustig, Stefan Nagel, Monika Piazzesi. 2021. Review Article: Perspectives on the Future of Asset Pricing. *The Review of Financial Studies* **34**:4, 2126-2160. [[Crossref](#)]
234. Chris Anderson. 2021. Consumption-Based Asset Pricing When Consumers Make Mistakes. *Finance and Economics Discussion Series* **2021**:015, 1-71. [[Crossref](#)]
235. Giuliano Curatola, Ester Faia. 2021. Divergent risk-attitudes and endogenous collateral constraints. *Journal of Economic Theory* **192**, 105175. [[Crossref](#)]
236. Josef Schroth. 2021. Macroprudential policy with capital buffers. *Journal of Monetary Economics* **118**, 296-311. [[Crossref](#)]
237. Xinjie Wang, Yangru Wu, Hongjun Yan, Zhaodong (Ken) Zhong. 2021. Funding liquidity shocks in a quasi-experiment: Evidence from the CDS Big Bang. *Journal of Financial Economics* **139**:2, 545-560. [[Crossref](#)]
238. Chien-Ping Chung, Tzu-Hsiang Liao, Hsiu-Chuan Lee. 2021. Volatility spillovers of A- and B-shares for the Chinese stock market and its impact on the Chinese index returns. *Pacific-Basin Finance Journal* **65**, 101466. [[Crossref](#)]
239. Òscar Jordà, Björn Richter, Moritz Schularick, Alan M Taylor. 2021. Bank Capital Redux: Solvency, Liquidity, and Crisis. *The Review of Economic Studies* **88**:1, 260-286. [[Crossref](#)]
240. Mercédesz Mészáros, Gábor Dávid Kiss. 2021. DRIVERS OF THE BOND MARKET PREMIUM IN OPEN AND SMALL ECONOMIES AROUND THE EUROZONE. *Acta academica karviniensia* **20**:2, 33-47. [[Crossref](#)]
241. Felix Zhiyu Feng, Will Jianyu Lu, Caroline H. Zhu. 2021. Financial Integration, Savings Gluts, and Asset Price Booms. *The B.E. Journal of Theoretical Economics* **21**:1, 205-238. [[Crossref](#)]
242. Keehwan Park, Zhongzheng Fang. 2021. Fractional non-diversifiable risk and stock market returns. *Applied Economics* **53**:5, 575-594. [[Crossref](#)]
243. Alejandro Van der Gote. 2021. Interactions and Coordination between Monetary and Macroprudential Policies. *American Economic Journal: Macroeconomics* **13**:1, 1-34. [[Abstract](#)] [[View PDF article](#)] [[PDF with links](#)]
244. K.P. Prabheesh, Reza Anglingkusumo, Solikin M. Juhro. 2021. The dynamics of global financial cycle and domestic economic cycles: Evidence from India and Indonesia. *Economic Modelling* **94**, 831-842. [[Crossref](#)]
245. Alp Simsek. 2021. The Macroeconomics of Financial Speculation. *SSRN Electronic Journal* **71**. . [[Crossref](#)]
246. John H. Cochrane. 2021. Portfolios for long-term investors. *SSRN Electronic Journal* **121**. . [[Crossref](#)]
247. Stefano Pegoraro, Mattia Montagna. 2021. Issuance and Valuation of Corporate Bonds with Quantitative Easing. *SSRN Electronic Journal* **70**. . [[Crossref](#)]
248. Brett Dunn, Mahyar Kargar. 2021. Funding Liquidity and the Valuation of Mortgage-Backed Securities. *SSRN Electronic Journal* **69**. . [[Crossref](#)]
249. Sergey Sarkisyan, Tasaneeya Viratyosin. 2021. The Impact of the Deposit Channel on the International Transmission of Monetary Shocks. *SSRN Electronic Journal* **69**. . [[Crossref](#)]
250. Sebastian Di Tella, Yuliy Sannikov. 2021. Optimal Asset Management Contracts With Hidden Savings. *Econometrica* **89**:3, 1099-1139. [[Crossref](#)]
251. Vadim Elenev, Tim Landvoigt, Stijn Van Nieuwerburgh. 2021. A Macroeconomic Model With Financially Constrained Producers and Intermediaries. *Econometrica* **89**:3, 1361-1418. [[Crossref](#)]
252. Camelia Minoiu, Rebecca Zarutskie, Andrei Zlate. 2021. Motivating Banks to Lend? Understanding Bank Participation in the Main Street Lending Program. *SSRN Electronic Journal* **32**. . [[Crossref](#)]

253. Antoine Camous, Alejandro Van der Ghote. 2021. Financial Cycles under Diagnostic Beliefs. *SSRN Electronic Journal* **107**. . [[Crossref](#)]
254. James Paron. 2021. Heterogeneous-agent asset pricing. *SSRN Electronic Journal* **86**. . [[Crossref](#)]
255. Valentin Haddad, Paul Huebner, Erik Loualiche. 2021. How Competitive is the Stock Market? Theory, Evidence from Portfolios, and Implications for the Rise of Passive Investing. *SSRN Electronic Journal* **5**. . [[Crossref](#)]
256. Zehao Liu. 2021. Endogenous Collateral Quality and Economic Recovery. *SSRN Electronic Journal* **73**. . [[Crossref](#)]
257. Kristy A.E. Jansen. 2021. Long-term Investors, Demand Shifts, and Yields. *SSRN Electronic Journal* **5**. . [[Crossref](#)]
258. Radu-Dragomir Manac, Chiara Banti, Neil Kellard. 2021. How does standardization affect OTC markets? Evidence from the Small Bang reform in the CDS market. *SSRN Electronic Journal* **149**. . [[Crossref](#)]
259. Alexander David, Maksim Isakin. 2021. What Do CDO Tranche Spreads Tell Us About Credit Availability and Credit Rating Standards?. *SSRN Electronic Journal* **25**. . [[Crossref](#)]
260. Yavuz Arslan, Bulent Guler, Burhanettin Kuruscu. 2021. Credit Supply Driven Boom-Bust Cycles. *SSRN Electronic Journal* **29**. . [[Crossref](#)]
261. Florian Heider, Agnese Leonello. 2021. Monetary Policy in a Low Interest Rate Environment: Reversal Rate and Risk-Taking. *SSRN Electronic Journal* **111**. . [[Crossref](#)]
262. Bryan T. Kelly, Dacheng Xiu. 2021. Factor Models, Machine Learning, and Asset Pricing. *SSRN Electronic Journal* **22**. . [[Crossref](#)]
263. Jiantao Huang. 2021. Frequency Dependent Risks in the Factor Zoo. *SSRN Electronic Journal* **73**. . [[Crossref](#)]
264. Haoyang Liu, Rodney Ramcharan, Dean Parker. 2021. Monetary Policy, Business Liquidity and Survival: Evidence from the Refinancing Channel. *SSRN Electronic Journal* **134**. . [[Crossref](#)]
265. Zefeng Chen. 2021. Global Safe Assets and the US Exorbitant Privilege. *SSRN Electronic Journal* **19**. . [[Crossref](#)]
266. Emil Siriwardane, Aditya Sunderam, Jonathan Wallen. 2021. Segmented Arbitrage. *SSRN Electronic Journal* **567**. . [[Crossref](#)]
267. Pablo Guerrón-Quintana, Tomohiro Hirano, Ryo Jinnai. 2021. Bubbles, Crashes, and Economic Growth: Theory and Evidence. *SSRN Electronic Journal* **106**. . [[Crossref](#)]
268. Lin Cong, Simon Mayer. 2021. The Coming Battle of Digital Currencies. *SSRN Electronic Journal* **13**. . [[Crossref](#)]
269. Maureen O'Hara, Andreas C. Rapp, Xing (Alex) Zhou. 2021. The Value of Value Investors. *SSRN Electronic Journal* **89**. . [[Crossref](#)]
270. Fanis Papamichalis. 2021. Belief Heterogeneity and Risk Amplification. *SSRN Electronic Journal* **27**. . [[Crossref](#)]
271. Jie Cao, Tarun Chordia, Linyu Zhou. 2021. Dissecting Bond Volatility. *SSRN Electronic Journal* **69**. . [[Crossref](#)]
272. Milena Wittwer. 2021. Intermediary capitalization and asset demand. *SSRN Electronic Journal* **69**. . [[Crossref](#)]
273. Dan Su. 2021. The Macroeconomics of TechFin. *SSRN Electronic Journal* **122**. . [[Crossref](#)]
274. Pierre Mabile, Olivier Wang. 2021. Intermediary-Based Loan Pricing. *SSRN Electronic Journal* **99**. . [[Crossref](#)]

275. Hendrik (Hank) Bessembinder, Aaron Paul Burt, Christopher M. Hrdlicka. 2021. Time Series Variation in the Factor Zoo. *SSRN Electronic Journal* **69**. . [[Crossref](#)]
276. Petros Messis, Antonis Alexandridis, Achilleas Zapranis. 2021. Testing and comparing conditional risk-return relationship with a new approach in the cross-sectional framework. *International Journal of Finance & Economics* **26**:1, 218-240. [[Crossref](#)]
277. Sun Young Kim, Kyung Yoon Kwon. 2021. Does economic uncertainty matter in international commodity futures markets?. *International Journal of Finance & Economics* **26**:1, 849-869. [[Crossref](#)]
278. Nam Nguyen, Alejandro Rivera, Harold Huibing Zhang. 2021. Incentivizing Investors for a Greener Economy. *SSRN Electronic Journal* **124**. . [[Crossref](#)]
279. Matthew Baron, Emil Verner, Wei Xiong. 2020. Banking Crises Without Panics*. *The Quarterly Journal of Economics* **136**:1, 51-113. [[Crossref](#)]
280. Hengjie Ai, Kai Li, Fang Yang. 2020. Financial intermediation and capital reallocation. *Journal of Financial Economics* **138**:3, 663-686. [[Crossref](#)]
281. Hengjie Ai, Jun E Li, Kai Li, Christian Schlag. 2020. The Collateralizability Premium. *The Review of Financial Studies* **33**:12, 5821-5855. [[Crossref](#)]
282. WENXIN DU, CAROLIN E. PFLUEGER, JESSE SCHREGER. 2020. Sovereign Debt Portfolios, Bond Risks, and the Credibility of Monetary Policy. *The Journal of Finance* **75**:6, 3097-3138. [[Crossref](#)]
283. WILLIAM DIAMOND. 2020. Safety Transformation and the Structure of the Financial System. *The Journal of Finance* **75**:6, 2973-3012. [[Crossref](#)]
284. Dong-Hyun Ahn, Soohun Kim, Kyoungwon Seo. 2020. Self-fulfilling arbitrages necessitate crash risk. *Journal of Financial Markets* **51**, 100547. [[Crossref](#)]
285. Sirio Aramonte, Paweł J. Szerszeń. 2020. Cross-market liquidity and dealer profitability: Evidence from the bond and CDS markets. *Journal of Financial Markets* **51**, 100559. [[Crossref](#)]
286. Libo Yin. 2020. Can the intermediary capital risk predict foreign exchange rates?. *Finance Research Letters* **37**, 101349. [[Crossref](#)]
287. Chih-Hsiang Hsu, Hsiu-Chuan Lee, Donald Lien. 2020. Stock market uncertainty, volatility connectedness of financial institutions, and stock-bond return correlations. *International Review of Economics & Finance* **70**, 600-621. [[Crossref](#)]
288. Gordon Y. Liao. 2020. Credit migration and covered interest rate parity. *Journal of Financial Economics* **138**:2, 504-525. [[Crossref](#)]
289. Zhenyu Gao, Michael Sockin, Wei Xiong. 2020. Economic Consequences of Housing Speculation. *The Review of Financial Studies* **33**:11, 5248-5287. [[Crossref](#)]
290. Matthias Fleckenstein, Francis A Longstaff. 2020. Renting Balance Sheet Space: Intermediary Balance Sheet Rental Costs and the Valuation of Derivatives. *The Review of Financial Studies* **33**:11, 5051-5091. [[Crossref](#)]
291. Stefan Gissler, Rodney Ramcharan, Edison Yu. 2020. The Effects of Competition in Consumer Credit Markets. *The Review of Financial Studies* **33**:11, 5378-5415. [[Crossref](#)]
292. Winston W. Dou, Andrew W. Lo, Ameya Muley, Harald Uhlig. 2020. Macroeconomic Models for Monetary Policy: A Critical Review from a Finance Perspective. *Annual Review of Financial Economics* **12**:1, 95-140. [[Crossref](#)]
293. Libo Yin, Jing Nie, Liyan Han. 2020. Intermediary asset pricing in commodity futures returns. *Journal of Futures Markets* **40**:11, 1711-1730. [[Crossref](#)]
294. Nina Boyarchenko, David Lucca, Laura Veldkamp. 2020. Taking Orders and Taking Notes: Dealer Information Sharing in Treasury Auctions. *Journal of Political Economy* . [[Crossref](#)]

295. Markus Baltzer, Alexandra Koehl, Stefan Reitz. 2020. Procyclical leverage in Europe and its role in asset pricing. *Journal of International Money and Finance* **107**, 102220. [[Crossref](#)]
296. Robert Kurtzman, David Zeke. 2020. Misallocation costs of digging deeper into the central bank toolkit. *Review of Economic Dynamics* **38**, 94-126. [[Crossref](#)]
297. VALENTIN HADDAD, DAVID SRAER. 2020. The Banking View of Bond Risk Premia. *The Journal of Finance* **75**:5, 2465-2502. [[Crossref](#)]
298. Ajim Uddin, Dantong Yu. 2020. Latent factor model for asset pricing. *Journal of Behavioral and Experimental Finance* **27**, 100353. [[Crossref](#)]
299. Roel Beetsma, Massimo Giuliodori, Jesper Hanson, Frank de Jong. 2020. Determinants of the bid-to-cover ratio in Eurozone sovereign debt auctions. *Journal of Empirical Finance* **58**, 96-120. [[Crossref](#)]
300. Prachi Deuskar, Nitin Kumar, Jeramia Allan Poland. 2020. Signal on the Margin: Behavior of Levered Investors and Future Economic Conditions*. *Review of Finance* **24**:5, 1039-1077. [[Crossref](#)]
301. CHAK HUNG JACK CHENG, CHING-WAI (JEREMY) CHIU. 2020. Nonlinear Effects of Mortgage Spreads Over the Business Cycle. *Journal of Money, Credit and Banking* **52**:6, 1593-1611. [[Crossref](#)]
302. Jian Chen, Yangshu Liu. 2020. Bid and ask prices of index put options: Which predicts the underlying stock returns?. *Journal of Futures Markets* **40**:9, 1337-1353. [[Crossref](#)]
303. Mark Carlson, Stefania D'Amico, Cristina Fuentes-Albero, Bernd Schlusche, Paul Wood. 2020. Issues in the Use of the Balance Sheet Tool. *Finance and Economics Discussion Series* **2020**:070, 1-38. [[Crossref](#)]
304. Lin William Cong, Ye Li, Neng Wang. 2020. Tokenomics: Dynamic Adoption and Valuation. *The Review of Financial Studies* **60**. . [[Crossref](#)]
305. Luigi Bocola, Guido Lorenzoni. 2020. Financial Crises, Dollarization, and Lending of Last Resort in Open Economies. *American Economic Review* **110**:8, 2524-2557. [[Abstract](#)] [[View PDF article](#)] [[PDF with links](#)]
306. Joseph G. Haubrich. 2020. How Cyclical Is Bank Capital?. *Journal of Financial Services Research* **58**:1, 27-38. [[Crossref](#)]
307. Thummim Cho. 2020. Turning alphas into betas: Arbitrage and endogenous risk. *Journal of Financial Economics* **137**:2, 550-570. [[Crossref](#)]
308. Ricardo J Caballero, Alp Simsek. 2020. A Risk-Centric Model of Demand Recessions and Speculation*. *The Quarterly Journal of Economics* **135**:3, 1493-1566. [[Crossref](#)]
309. Jukka Isohätälä, Alistair Milne, Donald Robertson. 2020. The Net Worth Trap: Investment and Output Dynamics in the Presence of Financing Constraints. *Mathematics* **8**:8, 1327. [[Crossref](#)]
310. Hamed Ghiaie. 2020. Shadow Bank Run, Housing and Credit Market: The Story of a Recession. *The B.E. Journal of Macroeconomics* **20**:2. . [[Crossref](#)]
311. Sebastian Di Tella. 2020. Risk Premia and the Real Effects of Money. *American Economic Review* **110**:7, 1995-2040. [[Abstract](#)] [[View PDF article](#)] [[PDF with links](#)]
312. Yilmaz Akdi, Serdar Varlik, M. Hakan Berument. 2020. Duration of Global Financial Cycles. *Physica A: Statistical Mechanics and its Applications* **549**, 124331. [[Crossref](#)]
313. Jonathan Goldberg. 2020. Liquidity supply by broker-dealers and real activity. *Journal of Financial Economics* **136**:3, 806-827. [[Crossref](#)]
314. Mathieu Fournier, Kris Jacobs. 2020. A Tractable Framework for Option Pricing with Dynamic Market Maker Inventory and Wealth. *Journal of Financial and Quantitative Analysis* **55**:4, 1117-1162. [[Crossref](#)]

315. Alejandro Rivera. 2020. Dynamic Moral Hazard and Risk-Shifting Incentives in a Leveraged Firm. *Journal of Financial and Quantitative Analysis* 55:4, 1333-1367. [[Crossref](#)]
316. Jochen Mankart, Alexander Michaelides, Spyros Pagratis. 2020. Bank capital buffers in a dynamic model. *Financial Management* 49:2, 473-502. [[Crossref](#)]
317. Gabriel Chodorow-Reich, Andra Ghent, Valentin Haddad. 2020. Asset Insulators. *The Review of Financial Studies* 17. . [[Crossref](#)]
318. Nuno Coimbra. 2020. Sovereigns at risk: A dynamic model of sovereign debt and banking leverage. *Journal of International Economics* 124, 103298. [[Crossref](#)]
319. Michael J. Brennan, Yuzhao Zhang. 2020. Capital Asset Pricing with a Stochastic Horizon. *Journal of Financial and Quantitative Analysis* 55:3, 783-827. [[Crossref](#)]
320. Olivier Jeanne, Anton Korinek. 2020. Macroprudential Regulation versus mopping up after the crash. *The Review of Economic Studies* 87:3, 1470-1497. [[Crossref](#)]
321. Valentin Haddad, Serhiy Kozak, Shrihari Santosh. 2020. Factor Timing. *The Review of Financial Studies* 33:5, 1980-2018. [[Crossref](#)]
322. Mohd Fikri Sofi, M.H. Yahya. 2020. Shariah monitoring, agency cost and fund performance in Malaysian mutual funds. *Journal of Islamic Accounting and Business Research* 11:5, 945-972. [[Crossref](#)]
323. Gino Cenedese, Angelo Ranaldo, Michalis Vasios. 2020. OTC premia. *Journal of Financial Economics* 136:1, 86-105. [[Crossref](#)]
324. Kent Daniel, David Hirshleifer, Lin Sun. 2020. Short- and Long-Horizon Behavioral Factors. *The Review of Financial Studies* 33:4, 1673-1736. [[Crossref](#)]
325. Ricardo Laborda, Jose Olmo. 2020. Optimal portfolio choices using financial leverage. *Bulletin of Economic Research* 72:2, 146-166. [[Crossref](#)]
326. Yun K. Kim. 2020. Household Debt Accumulation and the Great Recession of the United States: A Comparative Perspective. *Review of Radical Political Economics* 52:1, 26-49. [[Crossref](#)]
327. TOM D. HOLDEN, PAUL LEVINE, JONATHAN M. SWARBRICK. 2020. Credit Crunches from Occasionally Binding Bank Borrowing Constraints. *Journal of Money, Credit and Banking* 52:2-3, 549-582. [[Crossref](#)]
328. Xu Feng, Lei Lu, Yajun Xiao. 2020. Shadow banks, leverage risks, and asset prices. *Journal of Economic Dynamics and Control* 111, 103816. [[Crossref](#)]
329. Ali Ozdagli, Mihail Velikov. 2020. Show me the money: The monetary policy risk premium. *Journal of Financial Economics* 135:2, 320-339. [[Crossref](#)]
330. Rodney Ramcharan. 2020. Banks' Balance Sheets and Liquidation Values: Evidence from Real Estate Collateral. *The Review of Financial Studies* 33:2, 504-535. [[Crossref](#)]
331. Brian C. Jenkins, Michael K. Salemi. 2020. Risk averse banks and excess reserve fluctuations. *The B.E. Journal of Macroeconomics* 20:1. . [[Crossref](#)]
332. Mark Mink, Rodney Ramcharan, Iman van Lelyveld. 2020. How Banks Respond to Distress: Shifting Risks in Europe's Banking Union. *SSRN Electronic Journal* 69. . [[Crossref](#)]
333. Ishita Sen, Varun Sharma. 2020. Internal Models, Make Believe Prices, and Bond Market Cornering. *SSRN Electronic Journal* . [[Crossref](#)]
334. Paul Borochin, Ujjal Chatterjee. 2020. Systematic Financial Intermediation and Business Cycles. *SSRN Electronic Journal* . [[Crossref](#)]
335. Sina Ehsani, Juhani T. Linnainmaa. 2020. Time-Series Efficient Factors. *SSRN Electronic Journal* 40. . [[Crossref](#)]
336. Pietro Dindo, Andrea Modena, Lorian Pelizzon. 2020. Risk Pooling, Leverage, and the Business Cycle. *SSRN Electronic Journal* . [[Crossref](#)]

337. Yavuz Arslan, Bulent Guler, Burhanettin Kuruscu. 2020. Credit Supply Driven Boom-Bust Cycles. *SSRN Electronic Journal* . [[Crossref](#)]
338. Ricardo J. Caballero, Alp Simsek. 2020. A Model of Asset Price Spirals and Aggregate Demand Amplification of a 'COVID-19' Shock. *SSRN Electronic Journal* . [[Crossref](#)]
339. Allen N. Berger, Donghang Zhang, Yijia Zhao. 2020. Bank Capital and Loan Liquidity. *SSRN Electronic Journal* **121**. . [[Crossref](#)]
340. Jiakai Chen, Haoyang Liu, Asani Sarkar, Zhaogang Song. 2020. Cash-Forward Arbitrage and Dealer Capital in MBS Markets: COVID-19 and Beyond. *SSRN Electronic Journal* . [[Crossref](#)]
341. Amil Dasgupta, Vyacheslav Fos, Zacharias Sautner. 2020. Institutional Investors and Corporate Governance. *SSRN Electronic Journal* . [[Crossref](#)]
342. Xavier Gabaix, Ralph S. J. Koijen. 2020. In Search of the Origins of Financial Fluctuations: The Inelastic Markets Hypothesis. *SSRN Electronic Journal* **126**. . [[Crossref](#)]
343. Fred Liu. 2020. Can the Premium for Idiosyncratic Tail Risk be Explained by Exposures to its Common Factor?. *SSRN Electronic Journal* **4**. . [[Crossref](#)]
344. Thomas Grünthaler, Friedrich Lorenz, Paul Meyerhof. 2020. The Leverage Bearing Capacity: A New Tool for Intermediary Asset Pricing. *SSRN Electronic Journal* **69**. . [[Crossref](#)]
345. Yu Shi. 2020. The Nonfinancial Value of Financial Firms. *SSRN Electronic Journal* . [[Crossref](#)]
346. Gaosheng Ju, Qi Li. 2020. Asset Pricing Based on Micro Consumption. *SSRN Electronic Journal* **80**. . [[Crossref](#)]
347. Rohan Kekre, Moritz Lenel. 2020. Monetary Policy, Redistribution, and Risk Premia. *SSRN Electronic Journal* **76**. . [[Crossref](#)]
348. Winston Dou, Leonid Kogan, Wei Wu. 2020. Common Fund Flows: Flow Hedging and Factor Pricing. *SSRN Electronic Journal* **77**. . [[Crossref](#)]
349. Arvind Krishnamurthy, Wenhao Li. 2020. Dissecting Mechanisms of Financial Crises: Intermediation and Sentiment. *SSRN Electronic Journal* **132**. . [[Crossref](#)]
350. Cyril Couaillier, Valerio Scalone. 2020. How Does Financial Vulnerability Amplify Housing and Credit Shocks?. *SSRN Electronic Journal* **101**. . [[Crossref](#)]
351. Hakan Yilmazkuday. 2020. COVID-19 and Exchange Rates: Spillover Effects of U.S. Monetary Policy. *SSRN Electronic Journal* **134**. . [[Crossref](#)]
352. François Cocco, Ibrahim Ekren, Abraham Lioui. 2020. A General Solution Method for Insider Problems. *SSRN Electronic Journal* **69**. . [[Crossref](#)]
353. Jean-Sebastien Fontaine, René Garcia, Sermin Gungor. 2020. Intermediary Leverage Shocks and Funding Conditions. *SSRN Electronic Journal* **77**. . [[Crossref](#)]
354. Aditya Chaudhry. 2020. The Causal Impact of Macroeconomic Uncertainty on Expected Returns. *SSRN Electronic Journal* **86**. . [[Crossref](#)]
355. Andrea Modena. 2020. Recapitalization, Bailout, and Long-run Welfare in a Dynamic Model of Banking. *SSRN Electronic Journal* **21**. . [[Crossref](#)]
356. Anthony Saunders, Alessandro Spina, Sascha Steffen, Daniel Streitz. 2020. Corporate Loan Spreads and Economic Activity. *SSRN Electronic Journal* **33**. . [[Crossref](#)]
357. Goutham Gopalakrishna. 2020. Asset Pricing with Realistic Crises Dynamics. *SSRN Electronic Journal* **69**. . [[Crossref](#)]
358. Andrea Modena. 2020. Recapitalization, Bailout, and Long-run Welfare in a Dynamic Model of Banking. *SSRN Electronic Journal* **21**. . [[Crossref](#)]
359. Andreas Schaab. 2020. Micro and Macro Uncertainty. *SSRN Electronic Journal* **3**. . [[Crossref](#)]

360. Martijn Boons, Giorgio Ottonello, Rossen Valkanov. 2020. From Macroeconomic Shocks to Credit Spreads. *SSRN Electronic Journal* **69**. . [[Crossref](#)]
361. Erica Jiang, Gregor Matvos, Tomasz Piskorski, Amit Seru. 2020. Banking Without Deposits: Evidence from Shadow Bank Call Reports. *SSRN Electronic Journal* **73**. . [[Crossref](#)]
362. Daniel Barth, Phillip Monin. 2020. Illiquidity in Intermediate Portfolios: Evidence from Large Hedge Funds. *SSRN Electronic Journal* **77**. . [[Crossref](#)]
363. Patrick Bolton, Ye Li, Neng Wang, Jinqiang Yang. 2020. Dynamic Banking and the Value of Deposits. *SSRN Electronic Journal* **161**. . [[Crossref](#)]
364. Carlo Altavilla, Matthieu Darracq Pariès, Giulio Nicoletti. 2019. Loan supply, credit markets and the euro area financial crisis. *Journal of Banking & Finance* **109**, 105658. [[Crossref](#)]
365. Andrea Barbon, Virginia Gianinazzi. 2019. Quantitative Easing and Equity Prices: Evidence from the ETF Program of the Bank of Japan. *The Review of Asset Pricing Studies* **9**:2, 210-255. [[Crossref](#)]
366. Zhuo Chen, Andrea Lu. 2019. A Market-Based Funding Liquidity Measure. *The Review of Asset Pricing Studies* **9**:2, 356-393. [[Crossref](#)]
367. ANGELA ABBATE, DOMINIK THALER. 2019. Monetary Policy and the Asset Risk-Taking Channel. *Journal of Money, Credit and Banking* **51**:8, 2115-2144. [[Crossref](#)]
368. Chengcheng Li, Xiaoqiong Wang. 2019. COMMONALITY IN LIQUIDITY OF NEARBY FIRMS. *Journal of Financial Research* **42**:4, 675-711. [[Crossref](#)]
369. Olivier Jeanne, Anton Korinek. 2019. Managing credit booms and busts: A Pigouvian taxation approach. *Journal of Monetary Economics* **107**, 2-17. [[Crossref](#)]
370. Christian C Opp. 2019. Venture Capital and the Macroeconomy. *The Review of Financial Studies* **32**:11, 4387-4446. [[Crossref](#)]
371. Zhiguo He, Arvind Krishnamurthy. 2019. A Macroeconomic Framework for Quantifying Systemic Risk. *American Economic Journal: Macroeconomics* **11**:4, 1-37. [[Abstract](#)] [[View PDF article](#)] [[PDF with links](#)]
372. Dong Lou, Christopher Polk, Spyros Skouras. 2019. A tug of war: Overnight versus intraday expected returns. *Journal of Financial Economics* **134**:1, 192-213. [[Crossref](#)]
373. Moritz Lenel, Monika Piazzesi, Martin Schneider. 2019. The short rate disconnect in a monetary economy. *Journal of Monetary Economics* **106**, 59-77. [[Crossref](#)]
374. Mark Liu, Wenfeng Wu, Tong Yu. 2019. Information, incentives, and effects of risk-sharing on the real economy. *Pacific-Basin Finance Journal* **57**, 101100. [[Crossref](#)]
375. Nina Boyarchenko, Andreas Fuster, David O Lucca. 2019. Understanding Mortgage Spreads. *The Review of Financial Studies* **32**:10, 3799-3850. [[Crossref](#)]
376. EMIL N. SIRIWARDANE. 2019. Limited Investment Capital and Credit Spreads. *The Journal of Finance* **74**:5, 2303-2347. [[Crossref](#)]
377. Stefan Avdjiev, Wenxin Du, Cathérine Koch, Hyun Song Shin. 2019. The Dollar, Bank Leverage, and Deviations from Covered Interest Parity. *American Economic Review: Insights* **1**:2, 193-208. [[Abstract](#)] [[View PDF article](#)] [[PDF with links](#)]
378. Alex Cukierman. 2019. A retrospective on the subprime crisis and its aftermath ten years after Lehman's collapse. *Economic Systems* **43**:3-4, 100713. [[Crossref](#)]
379. Alan Moreira. 2019. Capital immobility and the reach for yield. *Journal of Economic Theory* **183**, 907-951. [[Crossref](#)]
380. David Martinez-Miera, Rafael Repullo. 2019. Monetary Policy, Macroprudential Policy, and Financial Stability. *Annual Review of Economics* **11**:1, 809-832. [[Crossref](#)]

381. Lei Wang, Changhong Nie, Shouyang Wang. 2019. A New Credit Spread to Predict Economic Activities in China. *Journal of Systems Science and Complexity* **32**:4, 1140-1166. [[Crossref](#)]
382. Baolian Wang. 2019. The cash conversion cycle spread. *Journal of Financial Economics* **133**:2, 472-497. [[Crossref](#)]
383. TOBIAS ADRIAN, RICHARD K. CRUMP, ERIK VOGT. 2019. Nonlinearity and Flight-to-Safety in the Risk-Return Trade-Off for Stocks and Bonds. *The Journal of Finance* **74**:4, 1931-1973. [[Crossref](#)]
384. Ron Kaniel, Stathis Tompaidis, Ti Zhou. 2019. Impact of Managerial Commitment on Risk Taking with Dynamic Fund Flows. *Management Science* **65**:7, 3174-3195. [[Crossref](#)]
385. Hans Gersbach, Volker Hahn. 2019. Banking-on-the-Average Rules. *CESifo Economic Studies* **65**:2, 131-153. [[Crossref](#)]
386. Samuel G Hanson, David S Scharfstein, Adi Sunderam. 2019. Social Risk, Fiscal Risk, and the Portfolio of Government Programs. *The Review of Financial Studies* **32**:6, 2341-2382. [[Crossref](#)]
387. Daniel Weagley. 2019. Financial Sector Stress and Risk Sharing: Evidence from the Weather Derivatives Market. *The Review of Financial Studies* **32**:6, 2456-2497. [[Crossref](#)]
388. PÉTER KONDOR, DIMITRI VAYANOS. 2019. Liquidity Risk and the Dynamics of Arbitrage Capital. *The Journal of Finance* **74**:3, 1139-1173. [[Crossref](#)]
389. Dan Cao, Guido Lorenzoni, Karl Walentin. 2019. Financial frictions, investment, and Tobin's q. *Journal of Monetary Economics* **103**, 105-122. [[Crossref](#)]
390. Itai Agur, Maria Demertzis. 2019. Will macroprudential policy counteract monetary policy's effects on financial stability?. *The North American Journal of Economics and Finance* **48**, 65-75. [[Crossref](#)]
391. Maksim Isakin, Apostolos Serletis. 2019. Banking technology in a Markov switching economy. *Journal of Macroeconomics* **59**, 154-168. [[Crossref](#)]
392. Stijn Van Nieuwerburgh. 2019. Why are REITS Currently So Expensive?. *Real Estate Economics* **47**:1, 18-65. [[Crossref](#)]
393. Sebastian Di Tella. 2019. Optimal Regulation of Financial Intermediaries. *American Economic Review* **109**:1, 271-313. [[Abstract](#)] [[View PDF article](#)] [[PDF with links](#)]
394. Miguel A. Iraola, Fabián Sepúlveda, Juan Pablo Torres-Martínez. 2019. Financial segmentation and collateralized debt in infinite-horizon economies. *Journal of Mathematical Economics* **80**, 56-69. [[Crossref](#)]
395. Francesco Ferrante. 2019. Risky lending, bank leverage and unconventional monetary policy. *Journal of Monetary Economics* **101**, 100-127. [[Crossref](#)]
396. Hui Chen, Scott Joslin, Sophie Xiaoyan Ni. 2019. Demand for Crash Insurance, Intermediary Constraints, and Risk Premia in Financial Markets. *The Review of Financial Studies* **32**:1, 228-265. [[Crossref](#)]
397. Ing-Haw Cheng. 2019. The VIX Premium. *The Review of Financial Studies* **32**:1, 180-227. [[Crossref](#)]
398. Marco Macchiavelli, Xing (Alex) Zhou. 2019. Funding Liquidity and Market Liquidity: The Broker-Dealer Perspective. *SSRN Electronic Journal* . [[Crossref](#)]
399. Shihao Gu, Bryan T. Kelly, Dacheng Xiu. 2019. Autoencoder Asset Pricing Models. *SSRN Electronic Journal* . [[Crossref](#)]
400. Feng Xu, Lei Lu, Yajun Xiao. 2019. Shadow Banks, Leverage Risks and Asset Prices. *SSRN Electronic Journal* . [[Crossref](#)]
401. Pablo Guerrón-Quintana, Tomohiro Hirano, Ryo Jinnai. 2019. Recurrent Bubbles and Economic Growth. *SSRN Electronic Journal* . [[Crossref](#)]
402. Justin Balthrop. 2019. Rethinking Margin and Volatility. *SSRN Electronic Journal* . [[Crossref](#)]

403. Viral V. Acharya, Katharina Bergant, Matteo Crosignani, Tim Eisert, Fergal J. McCann. 2019. The Anatomy of the Transmission of Macroprudential Policies. *SSRN Electronic Journal* **69**. . [[Crossref](#)]
404. Juliane Begenau, Saki Bigio, Jeremy Majerovitz, Matias Veyra. 2019. Banks Adjust Slowly: Evidence and Lessons for Modeling. *SSRN Electronic Journal* **2**. . [[Crossref](#)]
405. Angelo Ranaldo, Patrick Schaffner, Michalis Vasios. 2019. Regulatory Effects on Short-Term Interest Rates. *SSRN Electronic Journal* . [[Crossref](#)]
406. Christopher Anderson. 2019. Consumption-Based Asset Pricing When Consumers Make Mistakes. *SSRN Electronic Journal* **69**. . [[Crossref](#)]
407. Kai Li, Chi-Yang Tsou. 2019. Leasing as a Risk-Sharing Mechanism. *SSRN Electronic Journal* . [[Crossref](#)]
408. Pietro Dindo, Andrea Modena, Loriana Pelizzon. 2019. Risk Pooling, Leverage, and the Business Cycle. *SSRN Electronic Journal* . [[Crossref](#)]
409. Pasquale Della Corte, Robert Kosowski, Nikolaos Rapanos. 2019. Best Short. *SSRN Electronic Journal* **53**. . [[Crossref](#)]
410. Tyler Beason, David Schreindorfer. 2019. On Sources of Risk Premia in Representative Agent Models. *SSRN Electronic Journal* . [[Crossref](#)]
411. Antonio Falato, Jasmine Xiao. 2019. The Expectations Driven Financial Accelerator. *SSRN Electronic Journal* **107**. . [[Crossref](#)]
412. Hitesh Doshi, Hyung Joo Kim, Sang Byung Seo. 2019. What Interbank Rates Tell Us About Time-Varying Disaster Risk. *SSRN Electronic Journal* **58**. . [[Crossref](#)]
413. Kyoung Jin Choi, Junkee Jeon, Hyeng Keun Koo. 2019. An Intertemporal Preference with Risk and Loss Aversion: Equilibrium Analysis. *SSRN Electronic Journal* . [[Crossref](#)]
414. Tobias Adrian, Nina Boyarchenko, Domenico Giannone. 2019. Multimodality in Macro-Financial Dynamics. *SSRN Electronic Journal* . [[Crossref](#)]
415. Tuomas Tomunen. 2019. Failure to Share Natural Disaster Risk. *SSRN Electronic Journal* . [[Crossref](#)]
416. Ning Cai, Jinglu Feng, Yong Liu, Hong Ru, Endong Yang. 2019. Government Credit and Trade War. *SSRN Electronic Journal* **34**. . [[Crossref](#)]
417. Zilong Niu, Terry Zhang. 2019. Post Macroeconomic Announcement Reversal. *SSRN Electronic Journal* **69**. . [[Crossref](#)]
418. Mirela Sandulescu. 2019. How Integrated Are Corporate Bond and Stock Markets?. *SSRN Electronic Journal* **69**. . [[Crossref](#)]
419. Andreas Brøgger. 2019. Macroprudential Buffers: Trading Systemic Risk for Risk Premia. *SSRN Electronic Journal* **69**. . [[Crossref](#)]
420. Tao Chen, Shinichi Kamiya, Pingyi Lou. 2019. Investors' Financial Health and Municipal Bond Liquidity Risk. *SSRN Electronic Journal* **77**. . [[Crossref](#)]
421. Jessica A. Wachter, Michael J. Kahana. 2019. A Retrieved-Context Theory of Financial Decisions. *SSRN Electronic Journal* **6**. . [[Crossref](#)]
422. Christopher Anderson, Weiling Liu. 2019. Intermediary Trading and Risk Constraints. *SSRN Electronic Journal* **102**. . [[Crossref](#)]
423. Kai Li, Chenjie Xu. 2019. Intermediary-Based Equity Term Structure. *SSRN Electronic Journal* **58**. . [[Crossref](#)]
424. Bryan Seegmiller. 2019. Intermediation Frictions in Equity Markets. *SSRN Electronic Journal* **69**. . [[Crossref](#)]
425. Ji Huang. 2018. Banking and shadow banking. *Journal of Economic Theory* **178**, 124-152. [[Crossref](#)]

426. Zhiguo He, Arvind Krishnamurthy. 2018. Intermediary Asset Pricing and the Financial Crisis. *Annual Review of Financial Economics* 10:1, 173-197. [[Crossref](#)]
427. Tobias Adrian, John Kiff, Hyun Song Shin. 2018. Liquidity, Leverage, and Regulation 10 Years After the Global Financial Crisis. *Annual Review of Financial Economics* 10:1, 1-24. [[Crossref](#)]
428. Francesco Ferrante. 2018. A Model of Endogenous Loan Quality and the Collapse of the Shadow Banking System. *American Economic Journal: Macroeconomics* 10:4, 152-201. [[Abstract](#)] [[View PDF article](#)] [[PDF with links](#)]
429. Gabriele Galati, Richhild Moessner. 2018. What Do We Know About the Effects of Macroprudential Policy?. *Economica* 85:340, 735-770. [[Crossref](#)]
430. Ariadna Dumitrescu, Javier Gil-Bazo. 2018. Market frictions, investor sophistication, and persistence in mutual fund performance. *Journal of Financial Markets* 40, 40-59. [[Crossref](#)]
431. Robert Connolly, David Dubofsky, Chris Stivers. 2018. Macroeconomic uncertainty and the distant forward-rate slope. *Journal of Empirical Finance* 48, 140-161. [[Crossref](#)]
432. Dan Cao. 2018. Speculation and Financial Wealth Distribution Under Belief Heterogeneity. *The Economic Journal* 128:614, 2258-2281. [[Crossref](#)]
433. Mark Gertler, Simon Gilchrist. 2018. What Happened: Financial Factors in the Great Recession. *Journal of Economic Perspectives* 32:3, 3-30. [[Abstract](#)] [[View PDF article](#)] [[PDF with links](#)]
434. Yannick Timmer. 2018. Cyclical investment behavior across financial institutions. *Journal of Financial Economics* 129:2, 268-286. [[Crossref](#)]
435. DENIS GROMB, DIMITRI VAYANOS. 2018. The Dynamics of Financially Constrained Arbitrage. *The Journal of Finance* 73:4, 1713-1750. [[Crossref](#)]
436. JOÃO PEDRO PEREIRA, ANTÓNIO RUA. 2018. Asset Pricing with a Bank Risk Factor. *Journal of Money, Credit and Banking* 50:5, 993-1032. [[Crossref](#)]
437. Huan Wang, WenYi Huang. 2018. The Dynamic Properties of a Nonlinear Economic Model with Extreme Financial Frictions. *Mathematical Problems in Engineering* 2018, 1-9. [[Crossref](#)]
438. Tobias Adrian, Nina Boyarchenko. 2018. Liquidity policies and systemic risk. *Journal of Financial Intermediation* 35, 45-60. [[Crossref](#)]
439. Murray Z. Frank, Ali Sanati. 2018. How does the stock market absorb shocks?. *Journal of Financial Economics* 129:1, 136-153. [[Crossref](#)]
440. Michael Weber. 2018. Cash flow duration and the term structure of equity returns. *Journal of Financial Economics* 128:3, 486-503. [[Crossref](#)]
441. WENXIN DU, ALEXANDER TEPPER, ADRIEN VERDELHAN. 2018. Deviations from Covered Interest Rate Parity. *The Journal of Finance* 73:3, 915-957. [[Crossref](#)]
442. Ambrogio Cesa-Bianchi, Andrea Ferrero, Alessandro Rebucci. 2018. International credit supply shocks. *Journal of International Economics* 112, 219-237. [[Crossref](#)]
443. Bart Frijns, Thanh D. Huynh, Alireza Tourani-Rad, P. Joakim Westerholm. 2018. Institutional trading and asset pricing. *Journal of Banking & Finance* 89, 59-77. [[Crossref](#)]
444. SeHyoung Ahn, Greg Kaplan, Benjamin Moll, Thomas Winberry, Christian Wolf. 2018. When Inequality Matters for Macro and Macro Matters for Inequality. *NBER Macroeconomics Annual* 32, 1-75. [[Crossref](#)]
445. Hui Chen, Rui Cui, Zhiguo He, Konstantin Milbradt. 2018. Quantifying Liquidity and Default Risks of Corporate Bonds over the Business Cycle. *The Review of Financial Studies* 31:3, 852-897. [[Crossref](#)]
446. Oliver Boguth, Mikhail Simutin. 2018. Leverage constraints and asset prices: Insights from mutual fund risk taking. *Journal of Financial Economics* 127:2, 325-341. [[Crossref](#)]

447. ITAMAR DRECHSLER, ALEXI SAVOV, PHILIPP SCHNABL. 2018. A Model of Monetary Policy and Risk Premia. *The Journal of Finance* **73**:1, 317-373. [[Crossref](#)]
448. JAMES DOW, JUNGSUK HAN. 2018. The Paradox of Financial Fire Sales: The Role of Arbitrage Capital in Determining Liquidity. *The Journal of Finance* **73**:1, 229-274. [[Crossref](#)]
449. Takeshi Yagihashi. 2018. How costly is a misspecified credit channel DSGE model in monetary policymaking?. *Economic Modelling* **68**, 484-505. [[Crossref](#)]
450. Michael Kumhof. 2018. On the theory of international currency portfolios. *European Economic Review* **101**, 376-396. [[Crossref](#)]
451. Stefan Mittnik, Willi Semmler. 2018. OVERLEVERAGING, FINANCIAL FRAGILITY, AND THE BANKING-MACRO LINK: THEORY AND EMPIRICAL EVIDENCE. *Macroeconomic Dynamics* **22**:1, 4-32. [[Crossref](#)]
452. Fahiz Baba Yara, Martijn Boons, Andrea Tamoni. 2018. Value Timing: Risk and Return Across Asset Classes. *SSRN Electronic Journal* . [[Crossref](#)]
453. Matthew Baron, Emil Verner, Wei Xiong. 2018. Identifying Banking Crises. *SSRN Electronic Journal* **93** . [[Crossref](#)]
454. Matthew Baron, Tyler Muir. 2018. Intermediaries and Asset Prices: Evidence from the U.S., U.K., and Japan, 1870-2016. *SSRN Electronic Journal* **69** . [[Crossref](#)]
455. Ye Li, Chen Wang. 2018. Rediscover Predictability: Information from the Relative Prices of Long-Term and Short-Term Dividends. *SSRN Electronic Journal* . [[Crossref](#)]
456. Daniel Bierbaumer, Malte Rieth, Anton Velinov. 2018. Nonlinear Intermediary Pricing in the Oil Futures Market. *SSRN Electronic Journal* **109** . [[Crossref](#)]
457. Eric Jondeau, Jean-Guillaume Sahuc. 2018. A General Equilibrium Appraisal of Capital Shortfall. *SSRN Electronic Journal* **66** . [[Crossref](#)]
458. Walter Jansson. 2018. Merchant Bank Acceptances and the British Economy, 1880-1913. *SSRN Electronic Journal* . [[Crossref](#)]
459. Stefan Gissler, Rodney Ramcharan, Edison Yu. 2018. The Effects of Competition in Consumer Credit Markets. *SSRN Electronic Journal* . [[Crossref](#)]
460. Wenhao Li, Jonathan Wallen. 2018. Intermediary Funding Cost and Short-Term Risk Premia. *SSRN Electronic Journal* . [[Crossref](#)]
461. Tyler Abbot. 2018. General Equilibrium Under Convex Portfolio Constraints and Heterogeneous Risk Preferences. *SSRN Electronic Journal* . [[Crossref](#)]
462. Zehao Li. 2018. Leverage of the Intermediary and the Transmission of Monetary Policy. *SSRN Electronic Journal* . [[Crossref](#)]
463. Andrew J. Patton, Brian Weller. 2018. Risk Prices Vary in the Cross Section. *SSRN Electronic Journal* . [[Crossref](#)]
464. Thiago de Oliveira Souza. 2018. State-Control Asset Pricing. *SSRN Electronic Journal* . [[Crossref](#)]
465. Sirio Aramonte, Pawel Szerszen. 2018. Cross-Market Liquidity and Dealer Profitability: Evidence from the Bond and CDS Markets. *SSRN Electronic Journal* . [[Crossref](#)]
466. Jonathan Goldberg, Yoshio Nozawa. 2018. Liquidity Supply and Demand in the Corporate Bond Market. *SSRN Electronic Journal* **77** . [[Crossref](#)]
467. William Diamond. 2018. Safety Transformation and the Structure of the Financial System. *SSRN Electronic Journal* . [[Crossref](#)]
468. Andrew Sinclair. 2018. The Allocative Role of Prime Brokers. *SSRN Electronic Journal* . [[Crossref](#)]
469. Altan Pazarbasi. 2018. Beyond Distress Risk. *SSRN Electronic Journal* **84** . [[Crossref](#)]

470. Lei Shi, Yajun Xiao. 2018. Asset Pricing with Heterogeneous and Constrained Investors. *SSRN Electronic Journal* **142**. . [[Crossref](#)]
471. Gino Cenedese, Angelo Ranaldo, Michalis Vasios. 2018. OTC Premia. *SSRN Electronic Journal* **149**. . [[Crossref](#)]
472. Jules H. van Binsbergen, William Diamond, Marco Grotteria. 2018. Risk Free Interest Rates. *SSRN Electronic Journal* . [[Crossref](#)]
473. Jianan Liu. 2018. Comovement in Arbitrage Limits. *SSRN Electronic Journal* **69**. . [[Crossref](#)]
474. Andrea L. Eisfeldt, Bernard Herskovic, Sriram Rajan, Emil Siriwardane. 2018. OTC Intermediaries. *SSRN Electronic Journal* . [[Crossref](#)]
475. Robert A. Connolly, Tobias Muhlhofer. 2018. Leverage Cycles in a Mature Asset Class: New Evidence From a Natural Laboratory. *SSRN Electronic Journal* **69**. . [[Crossref](#)]
476. Andrea M. Buffa, Idan Hodor. 2018. Institutional Investors, Heterogeneous Benchmarks and the Comovement of Asset Prices. *SSRN Electronic Journal* . [[Crossref](#)]
477. Mahyar Kargar. 2018. Heterogeneous Intermediary Asset Pricing. *SSRN Electronic Journal* **43**. . [[Crossref](#)]
478. Max Bruche, John Chi-Fong Kuong. 2018. Dealer Funding and Market Liquidity. *SSRN Electronic Journal* **69**. . [[Crossref](#)]
479. Javier D. Donna, Pedro Pereira, Tiago Pires, Andre Trindade. 2018. Measuring the Welfare of Intermediation in Vertical Markets. *SSRN Electronic Journal* **84**. . [[Crossref](#)]
480. Zehao Liu, Andrew Sinclair. 2018. Wealth and Financial Crises: The Collateral Channel. *SSRN Electronic Journal* . [[Crossref](#)]
481. Xinjie Wang. 2018. Dealer Inventory, Pricing, and Liquidity in OTC Markets: Evidence From the CDS Index Market. *SSRN Electronic Journal* . [[Crossref](#)]
482. Benjamin Nelson, Gabor Pinter. 2018. Macroprudential Capital Regulation in General Equilibrium. *SSRN Electronic Journal* **125**. . [[Crossref](#)]
483. Jonas Nygaard Eriksen, Niels Groenborg. 2018. Standing at Attention: The Impact of FOMC Press Conferences on Asset Prices. *SSRN Electronic Journal* . [[Crossref](#)]
484. Fousseni Chabi-Yo, Hitesh Doshi, Virgilio Zurita. 2018. Never a Dull Moment: Entropy Risk in Commodity Markets. *SSRN Electronic Journal* . [[Crossref](#)]
485. Adrien Becam. 2018. Hedge Funds and Limits-to-Arbitrage: Does Financial Intermediaries' Risk Predict Hedge Fund Returns?. *SSRN Electronic Journal* . [[Crossref](#)]
486. Angelo Ranaldo, Fabricius Somogyi. 2018. Online Appendix to "Heterogeneous Information Content of Global FX Trading". *SSRN Electronic Journal* . [[Crossref](#)]
487. Rong Fu. 2018. Financial Uncertainty and the Effectiveness of Monetary Policy. *SSRN Electronic Journal* . [[Crossref](#)]
488. William Diamond, Tim Landoigt. 2018. Credit Cycles with Market Based Household Leverage. *SSRN Electronic Journal* . [[Crossref](#)]
489. Mikica Drenovak, Vladimir Rankovic, Branko Urošević, Ranko Jelic. 2018. Bond Portfolio Management Under Solvency II Regulation. *SSRN Electronic Journal* . [[Crossref](#)]
490. Mark H. Liu, Wenfeng Wu, Tong Yu. 2018. Information, Incentives, and Effects of Risk-Sharing on the Real Economy. *SSRN Electronic Journal* . [[Crossref](#)]
491. Itamar Drechsler, Alan Moreira, Alexi Savov. 2018. Liquidity Creation As Volatility Risk. *SSRN Electronic Journal* **77**. . [[Crossref](#)]
492. Mathias Kruttli, Phillip Monin, Sumudu W. Watugala. 2018. Prime Broker Lending and Hedge Fund Exposures. *SSRN Electronic Journal* **69**. . [[Crossref](#)]

493. Christopher Hansman, Harrison G. Hong, Wenxi Jiang, Yu-Jane Liu, Juanjuan Meng. 2018. Riding the Credit Boom. *SSRN Electronic Journal* **29**. . [[Crossref](#)]
494. Wenhao Li. 2018. Public Liquidity Supply, Bank Run Risks, and Financial Crises. *SSRN Electronic Journal* **109**. . [[Crossref](#)]
495. Sophie Moinas, Minh Nguyen, Giorgio Valente. 2018. Funding Constraints and Market Illiquidity in the European Treasury Bond Market. *SSRN Electronic Journal* **69**. . [[Crossref](#)]
496. Jian Chen, Yangshu Liu. 2018. Bid and Ask Prices of Index Put Options: Which Predicts the Underlying Stock Returns?. *SSRN Electronic Journal* **69**. . [[Crossref](#)]
497. Amir Khalilzadeh. 2018. Credit Risk Premia and Intermediaries Leverage. *SSRN Electronic Journal* **609**. . [[Crossref](#)]
498. Trond Døskeland, Per Stromberg. 2018. Evaluating investments in unlisted equity for the Norwegian Government Pension Fund Global (GPF). *SSRN Electronic Journal* **26**. . [[Crossref](#)]
499. Hui Chen, Zhuo Chen, Zhiguo He, Jinyu Liu, Rengming Xie. 2018. Pledgeability and Asset Prices: Evidence from the Chinese Corporate Bond Markets. *SSRN Electronic Journal* **9**. . [[Crossref](#)]
500. Sebastian Gryglewicz, Simon Mayer. 2018. Delegated Monitoring and Contracting. *SSRN Electronic Journal* **26**. . [[Crossref](#)]
501. Roberto Steri. 2018. A Corporate Financing-Based Asset Pricing Model. *SSRN Electronic Journal* **58**. . [[Crossref](#)]
502. Angelo Rinaldo, Fabricius Somogyi. 2018. Heterogeneous Information Content of Global FX Trading. *SSRN Electronic Journal* **20**. . [[Crossref](#)]
503. Dmitry Kuvshinov. 2018. The Time Varying Risk Puzzle. *SSRN Electronic Journal* **107**. . [[Crossref](#)]
504. Ming Zeng. 2018. Currency Carry, Momentum, and US Monetary Policy Uncertainty. *SSRN Electronic Journal* **69**. . [[Crossref](#)]
505. Eric Jondeau, Amir Khalilzadeh. 2017. Collateralization, leverage, and stressed expected loss. *Journal of Financial Stability* **33**, 226-243. [[Crossref](#)]
506. ALAN MOREIRA, ALEXI SAVOV. 2017. The Macroeconomics of Shadow Banking. *The Journal of Finance* **72**:6, 2381-2432. [[Crossref](#)]
507. Thomas M. Eisenbach. 2017. Rollover risk as market discipline: A two-sided inefficiency. *Journal of Financial Economics* **126**:2, 252-269. [[Crossref](#)]
508. Itamar Drechsler, Alexi Savov, Philipp Schnabl. 2017. The Deposits Channel of Monetary Policy*. *The Quarterly Journal of Economics* **132**:4, 1819-1876. [[Crossref](#)]
509. Alexander Rodnyansky, Olivier M. Darmouni. 2017. The Effects of Quantitative Easing on Bank Lending Behavior. *The Review of Financial Studies* **30**:11, 3858-3887. [[Crossref](#)]
510. Matteo Maggiori. 2017. Financial Intermediation, International Risk Sharing, and Reserve Currencies. *American Economic Review* **107**:10, 3038-3071. [[Abstract](#)] [[View PDF article](#)] [[PDF with links](#)]
511. Zhiguo He, Bryan Kelly, Asaf Manela. 2017. Intermediary asset pricing: New evidence from many asset classes. *Journal of Financial Economics* **126**:1, 1-35. [[Crossref](#)]
512. Zhigang Qiu. 2017. Equilibrium-Informed Trading with Relative Performance Measurement. *Journal of Financial and Quantitative Analysis* **52**:5, 2083-2118. [[Crossref](#)]
513. ROLAND MEEKS, BENJAMIN NELSON, PIERGIORGIO ALESSANDRI. 2017. Shadow Banks and Macroeconomic Instability. *Journal of Money, Credit and Banking* **49**:7, 1483-1516. [[Crossref](#)]
514. Siamak Javadi, Seoyoung Kim, Tim Krehbiel, Ali Nejadmalayeri. 2017. Measuring Correlated Default Risk: A New Metric and Validity Tests. *The Journal of Fixed Income* **27**:2, 6-29. [[Crossref](#)]
515. Stéphane Lhuissier. 2017. Financial intermediaries' instability and euro area macroeconomic dynamics. *European Economic Review* **98**, 49-72. [[Crossref](#)]

516. Andrew G. Atkeson, Andrea L. Eisfeldt, Pierre-Olivier Weill. 2017. Measuring the financial soundness of U.S. firms, 1926–2012. *Research in Economics* **71**:3, 613-635. [[Crossref](#)]
517. Andrew Detzel. 2017. MONETARY POLICY SURPRISES, INVESTMENT OPPORTUNITIES, AND ASSET PRICES. *Journal of Financial Research* **40**:3, 315-348. [[Crossref](#)]
518. Gary Gorton. 2017. The History and Economics of Safe Assets. *Annual Review of Economics* **9**:1, 547-586. [[Crossref](#)]
519. Saki Bigio, Andrés Schneider. 2017. Liquidity shocks, business cycles and asset prices. *European Economic Review* **97**, 108-130. [[Crossref](#)]
520. Tobias Adrian, Nina Boyarchenko, Or Shachar. 2017. Dealer balance sheets and bond liquidity provision. *Journal of Monetary Economics* **89**, 92-109. [[Crossref](#)]
521. Elena Gerko, H  l  ne Rey. 2017. Monetary Policy in the Capitals of Capital. *Journal of the European Economic Association* **15**:4, 721-745. [[Crossref](#)]
522. David L  pez-Salido, Jeremy C. Stein, Egon Zakraj  sek. 2017. Credit-Market Sentiment and the Business Cycle*. *The Quarterly Journal of Economics* **132**:3, 1373-1426. [[Crossref](#)]
523. Divya Kirti. 2017. When Gambling for Resurrection is Too Risky. *IMF Working Papers* **17**:180. . [[Crossref](#)]
524. Robert Kurtzman, David Zeke. 2017. Misallocation Costs of Digging Deeper into the Central Bank Toolkit. *Finance and Economics Discussion Series* **2017**:076. . [[Crossref](#)]
525. Jean-St  phane M  sonnier, Dalibor Stevanovic. 2017. The Macroeconomic Effects of Shocks to Large Banks' Capital. *Oxford Bulletin of Economics and Statistics* **79**:4, 546-569. [[Crossref](#)]
526. ALAN MOREIRA, TYLER MUIR. 2017. Volatility-Managed Portfolios. *The Journal of Finance* **72**:4, 1611-1644. [[Crossref](#)]
527. Dan Cao, Guangyu Nie. 2017. Amplification and Asymmetric Effects without Collateral Constraints. *American Economic Journal: Macroeconomics* **9**:3, 222-266. [[Abstract](#)] [[View PDF article](#)] [[PDF with links](#)]
528. Diana Iercosan, Ashish Kumbhat, Michael Ng, Jason Wu. 2017. Trading Activities at Systemically Important Banks, Part 1: Recent Trends in Trading Performance. *FEDS Notes* **2017**:2023. . [[Crossref](#)]
529. Diana Iercosan, Ashish Kumbhat, Michael Ng, Jason Wu. 2017. Trading Activities at Systemically Important Banks, Part 2: What Happened during Recent Risk Events?. *FEDS Notes* **2017**:2024. . [[Crossref](#)]
530. Tyler Muir. 2017. Financial Crises and Risk Premia*. *The Quarterly Journal of Economics* **132**:2, 765-809. [[Crossref](#)]
531. John H Cochrane. 2017. Macro-Finance*. *Review of Finance* **21**:3, 945-985. [[Crossref](#)]
532. Galo Nu  o, Carlos Thomas. 2017. Bank Leverage Cycles. *American Economic Journal: Macroeconomics* **9**:2, 32-72. [[Abstract](#)] [[View PDF article](#)] [[PDF with links](#)]
533. Khandokar Istiak, Apostolos Serletis. 2017. Monetary policy and leverage shocks. *International Journal of Finance & Economics* **22**:2, 115-128. [[Crossref](#)]
534. Louis R. Piccotti. 2017. Financial contagion risk and the stochastic discount factor. *Journal of Banking & Finance* **77**, 230-248. [[Crossref](#)]
535. Jules H. van Binsbergen, Ralph S.J. Koijen. 2017. The term structure of returns: Facts and theory. *Journal of Financial Economics* **124**:1, 1-21. [[Crossref](#)]
536. Andrew Y. Chen, Rebecca Wasyk, Fabian Winkler. 2017. A Likelihood-Based Comparison of Macro Asset Pricing Models. *Finance and Economics Discussion Series* **2017**:024. . [[Crossref](#)]
537. Tatjana Dahlhaus. 2017. Conventional Monetary Policy Transmission During Financial Crises: An Empirical Analysis. *Journal of Applied Econometrics* **32**:2, 401-421. [[Crossref](#)]

538. Gregory Phelan. 2017. Collateralized borrowing and increasing risk. *Economic Theory* **63**:2, 471-502. [[Crossref](#)]
539. Xavier Giroud, Holger M. Mueller. 2017. Firm Leverage, Consumer Demand, and Employment Losses During the Great Recession*. *The Quarterly Journal of Economics* **132**:1, 271-316. [[Crossref](#)]
540. Kazumine Kondo. 2017. Do credit associations compete with each other in Japanese regional lending markets?. *Journal of Economics and Finance* **41**:1, 195-210. [[Crossref](#)]
541. Nataliya Klimenko, Sebastian Pfeil, Jean-Charles Rochet. 2017. A simple macroeconomic model with extreme financial frictions. *Journal of Mathematical Economics* **68**, 92-102. [[Crossref](#)]
542. Raouf Boucekkine, Kazuo Nishimura, Alain Venditti. 2017. Introduction to international financial markets and banking systems crises. *Journal of Mathematical Economics* **68**, 87-91. [[Crossref](#)]
543. Steffen Hitzemann, Michael Hofmann, Marliese Uhrig-Homburg, Christian Wagner. 2017. Margin Requirements and Equity Option Returns. *SSRN Electronic Journal* . [[Crossref](#)]
544. Tano Santos, Pietro Veronesi. 2017. Habits and Leverage. *SSRN Electronic Journal* . [[Crossref](#)]
545. Edward Denbee, Christian Julliard, Ye Li, Kathy Zhichao Yuan. 2017. Network Risk and Key Players: A Structural Analysis of Interbank Liquidity. *SSRN Electronic Journal* . [[Crossref](#)]
546. Semyon Malamud, Andreas Schrimpf. 2017. Intermediation Markups and Monetary Policy Passthrough. *SSRN Electronic Journal* . [[Crossref](#)]
547. Xavier Giroud, Holger M. Mueller. 2017. Firm Leverage, Consumer Demand, and Employment Losses during the Great Recession. *SSRN Electronic Journal* . [[Crossref](#)]
548. Winston Wei Dou, Andrew W. Lo, Ameya Muley, Harald Uhlig. 2017. Macroeconomic Models for Monetary Policy: A Critical Review from a Finance Perspective. *SSRN Electronic Journal* **73**. . [[Crossref](#)]
549. Yu Hou, Artur Hugon, Matthew R. Lyle, Seth Pruitt. 2017. Macroeconomic News in the Cross Section of Asset Growth. *SSRN Electronic Journal* . [[Crossref](#)]
550. Jiacui Li. 2017. Flow-Driven Price Pressures and Common Factors in Stock Returns. *SSRN Electronic Journal* . [[Crossref](#)]
551. Wenxin Du, Carolin E. Pflueger, Jesse Schreger. 2017. Sovereign Debt Portfolios, Bond Risks, and the Credibility of Monetary Policy. *SSRN Electronic Journal* . [[Crossref](#)]
552. Andrea Barbon, Virginia Gianinazzi. 2017. Large-Scale ETF Purchases and the Cross-Section of Equity Prices: Evidence of the Portfolio-Balance Channel. *SSRN Electronic Journal* . [[Crossref](#)]
553. Qingzhong Ma, Wei Athena Zhang. 2017. Are Volatile Firms Better at Acquiring?. *SSRN Electronic Journal* **66**. . [[Crossref](#)]
554. Valentin Haddad, Serhiy Kozak, Shrihari Santosh. 2017. Predicting Relative Returns. *SSRN Electronic Journal* . [[Crossref](#)]
555. Vadim Elenev. 2017. Mortgage Credit, Aggregate Demand, and Unconventional Monetary Policy. *SSRN Electronic Journal* . [[Crossref](#)]
556. Ricardo J. Caballero, Alp Simsek. 2017. A Risk-Centric Model of Demand Recessions and Macroprudential Policy. *SSRN Electronic Journal* . [[Crossref](#)]
557. Christa H. S. Bouwman, Hwagyun Kim, Sang-Ook (Simon) Shin. 2017. Bank Capital and Bank Stock Performance. *SSRN Electronic Journal* . [[Crossref](#)]
558. Sungjun Huh. 2017. The Equity Premium and the Financial Accelerator. *SSRN Electronic Journal* **43**. . [[Crossref](#)]
559. Benjamin Munyan, Sumudu W. Watugala. 2017. What Makes Dealers Central? Evidence from Credit Interdealer Networks. *SSRN Electronic Journal* . [[Crossref](#)]

560. Amir Akbari, Francesca Carriero, Aytok Malkhozov. 2017. Global Market Integration Reversals and Funding Liquidity. *SSRN Electronic Journal* . [[Crossref](#)]
561. Ally Quan Zhang. 2017. Arbitrage, Financial Accelerator, and Sudden Market Freezes. *SSRN Electronic Journal* **77**. . [[Crossref](#)]
562. Robert J. Kurtzman, David Zeke. 2017. Misallocation Costs of Digging Deeper into the Central Bank Toolkit. *SSRN Electronic Journal* . [[Crossref](#)]
563. Malte Schumacher, Dawid ochowski. 2017. The Risk Premium Channel and Long-Term Growth. *SSRN Electronic Journal* . [[Crossref](#)]
564. Ambrogio Cesa-Bianchi, Andrea Ferrero, Alessandro Rebucci. 2017. International Credit Supply Shocks. *SSRN Electronic Journal* **66**. . [[Crossref](#)]
565. Rodney Ramcharan. 2017. Bank Balance Sheets and Liquidation Values: Evidence from Real Estate Collateral. *SSRN Electronic Journal* **24**. . [[Crossref](#)]
566. Johan Hombert, Bruno Biais, Pierre-Olivier Weill. 2017. Incentive Constrained Risk Sharing, Segmentation, and Asset Pricing. *SSRN Electronic Journal* **2**. . [[Crossref](#)]
567. Tatyana Marchuk. 2017. The Financial Intermediation Premium in the Cross Section of Stock Returns. *SSRN Electronic Journal* . [[Crossref](#)]
568. Alejandro Van der Gote. 2017. Coordinating Monetary and Financial Regulatory Policies. *SSRN Electronic Journal* . [[Crossref](#)]
569. Alejandro Rivera. 2017. Dynamic Moral Hazard, Risk-Shifting, and Optimal Capital Structure. *SSRN Electronic Journal* . [[Crossref](#)]
570. Geert Bekaert, Eric Engstrom, Nancy R. Xu. 2017. The Time Variation in Risk Appetite and Uncertainty. *SSRN Electronic Journal* . [[Crossref](#)]
571. Agostino Capponi, W. Allen Cheng, Stefano Giglio, Richard Haynes. 2017. The Collateral Rule: An Empirical Analysis of the CDS Market. *SSRN Electronic Journal* . [[Crossref](#)]
572. Daniel L. Greenwald, Tim Landvoigt, Stijn Van Nieuwerburgh. 2017. Financial Fragility with SAM?. *SSRN Electronic Journal* . [[Crossref](#)]
573. Kai Li, Chi Yang Tsou. 2017. The Leased Capital Premium. *SSRN Electronic Journal* . [[Crossref](#)]
574. Kent D. Daniel, David A. Hirshleifer, Lin Sun. 2017. Short and Long Horizon Behavioral Factors. *SSRN Electronic Journal* . [[Crossref](#)]
575. Hans mname Gersbach, Jean-Charles mname Rochet, Martin mname Scheffel. 2017. Financial Intermediation, Capital Accumulation and Crisis Recovery. *SSRN Electronic Journal* **4**. . [[Crossref](#)]
576. Stephane Moyen, Josef Schroth. 2017. Optimal Capital Regulation. *SSRN Electronic Journal* . [[Crossref](#)]
577. Francesco Nicolai. 2017. Do Idiosyncratic Shocks to Financial Intermediaries Matter?. *SSRN Electronic Journal* . [[Crossref](#)]
578. Jun Li. 2017. Credit Market Frictions and the Linkage between Micro and Macro Uncertainty. *SSRN Electronic Journal* . [[Crossref](#)]
579. Ralph Chami, Thomas Cosimano, Jun Ma, Celine Rochon. 2017. What's Different about Bank Holding Companies?. *IMF Working Papers* **17:26**, 1. [[Crossref](#)]
580. Oleg Gredil, Nishad Kapadia, Jung Hoon Lee. 2017. Are Credit Ratings Redundant When Market Prices Reflect Credit Risk?. *SSRN Electronic Journal* **74**. . [[Crossref](#)]
581. RRdiger Weber. 2017. Institutional Ownership and Time-Series Predictability of Stock Returns. *SSRN Electronic Journal* **43**. . [[Crossref](#)]
582. Quan Zhang. 2017. Best Friend or Worst Enemy? -- Dynamics and Multiple Equilibria with Arbitrage, Production and Collateral Constraints. *SSRN Electronic Journal* **69**. . [[Crossref](#)]

583. Andrea L. Eisfeldt, Hanno N. Lustig, Lei Zhang. 2017. Complex Asset Markets. *SSRN Electronic Journal* **89**. . [[Crossref](#)]
584. Ye Li. 2017. Procyclical Finance: The Money View. *SSRN Electronic Journal* **567**. . [[Crossref](#)]
585. Stefano Pegoraro, Mattia Montagna. 2017. The Transmission Channels of Quantitative Easing: Evidence from the Cross-Section of Bond Prices and Issuance. *SSRN Electronic Journal* **55**. . [[Crossref](#)]
586. J. David López-Salido, Jeremy C. Stein, Egon Zakrajsek. 2017. Credit-Market Sentiment and the Business Cycle. *Finance and Economics Discussion Series* **2015:028r1**. . [[Crossref](#)]
587. Alonso Villacorta. 2017. Business Cycles and the Balance Sheets of the Financial and Non-Financial Sectors. *SSRN Electronic Journal* **127**. . [[Crossref](#)]
588. Cameron Peng. 2017. Investor Behavior Under the Law of Small Numbers. *SSRN Electronic Journal* **29**. . [[Crossref](#)]
589. Iñaki Aldasoro, Ester Faia. 2016. Systemic loops and liquidity regulation. *Journal of Financial Stability* **27**, 1-16. [[Crossref](#)]
590. Michael Bleaney, Paul Mizen, Veronica Veleanu. 2016. Bond Spreads and Economic Activity in Eight European Economies. *The Economic Journal* **126**:598, 2257-2291. [[Crossref](#)]
591. Augusto de la Torre, Alain Ize. 2016. The Conceptual Foundations of Macroprudential Policy: A Roadmap. *International Finance* **19**:3, 333-352. [[Crossref](#)]
592. Peter Koudijs, Hans-Joachim Voth. 2016. Leverage and Beliefs: Personal Experience and Risk-Taking in Margin Lending. *American Economic Review* **106**:11, 3367-3400. [[Abstract](#)] [[View PDF article](#)] [[PDF with links](#)]
593. Gregory Phelan. 2016. Financial Intermediation, Leverage, and Macroeconomic Instability. *American Economic Journal: Macroeconomics* **8**:4, 199-224. [[Abstract](#)] [[View PDF article](#)] [[PDF with links](#)]
594. Yuki Sato. 2016. Delegated portfolio management, optimal fee contracts, and asset prices. *Journal of Economic Theory* **165**, 360-389. [[Crossref](#)]
595. Puriya Abbassi, Rajkamal Iyer, José-Luis Peydró, Francesc R. Tous. 2016. Securities trading by banks and credit supply: Micro-evidence from the crisis. *Journal of Financial Economics* **121**:3, 569-594. [[Crossref](#)]
596. Vadim Elenev, Tim Landoigt, Stijn Van Nieuwerburgh. 2016. Phasing out the GSEs. *Journal of Monetary Economics* **81**, 111-132. [[Crossref](#)]
597. Roni Kisin, Asaf Manela. 2016. The Shadow Cost of Bank Capital Requirements. *Review of Financial Studies* **29**:7, 1780-1820. [[Crossref](#)]
598. Hélène Rey. 2016. International Channels of Transmission of Monetary Policy and the Mundellian Trilemma. *IMF Economic Review* **64**:1, 6-35. [[Crossref](#)]
599. Ferhat Akbas, Will J. Armstrong, Sorin Sorescu, Avaniidhar Subrahmanyam. 2016. Capital Market Efficiency and Arbitrage Efficacy. *Journal of Financial and Quantitative Analysis* **51**:2, 387-413. [[Crossref](#)]
600. Giovanni Favara, Simon Gilchrist, Kurt F. Lewis, Egon Zakrajšek. 2016. Recession Risk and the Excess Bond Premium. *FEDS Notes* **2016**:1739. . [[Crossref](#)]
601. ANSGAR WALTHER. 2016. Jointly Optimal Regulation of Bank Capital and Liquidity. *Journal of Money, Credit and Banking* **48**:2-3, 415-448. [[Crossref](#)]
602. Jukka Isohätälä, Nataliya Klimenko, Alistair Milne. Post-Crisis Macrofinancial Modeling: Continuous Time Approaches 235-282. [[Crossref](#)]
603. Makoto Nirei, Vladyslav Sushko, Julián Caballero. 2016. Bank Capital Shock Propagation via Syndicated Interconnectedness. *Computational Economics* **47**:1, 67-96. [[Crossref](#)]

604. M. Gertler, N. Kiyotaki, A. Prestipino. Wholesale Banking and Bank Runs in Macroeconomic Modeling of Financial Crises 1345-1425. [[Crossref](#)]
605. R.E. Hall. Macroeconomics of Persistent Slumps 2131-2181. [[Crossref](#)]
606. V. Guerrieri, H. Uhlig. Housing and Credit Markets 1427-1496. [[Crossref](#)]
607. M.K. Brunnermeier, Y. Sannikov. Macro, Money, and Finance 1497-1545. [[Crossref](#)]
608. J. Borovička, L.P. Hansen. Term Structure of Uncertainty in the Macroeconomy 1641-1696. [[Crossref](#)]
609. Andrew Y. Chen, Rebecca Wasyk. 2016. A Likelihood-Based Comparison of Macro Asset Pricing Models. *SSRN Electronic Journal* 71. . [[Crossref](#)]
610. Juliane Begenau. 2016. Financial Regulation in a Quantitative Model of The Modern Banking System. *SSRN Electronic Journal* 107. . [[Crossref](#)]
611. Amir Akbari. 2016. Reversals in Market Integration: A Funding Liquidity Explanation. *SSRN Electronic Journal* 19. . [[Crossref](#)]
612. Wenxin Du, Alexander Tepper, Adrien Verdelhan. 2016. Deviations from Covered Interest Rate Parity. *SSRN Electronic Journal* . [[Crossref](#)]
613. Dan Cao, Guangyu Nie. 2016. Amplification and Asymmetric Effects Without Collateral Constraints. *SSRN Electronic Journal* 95. . [[Crossref](#)]
614. Piergiorgio Alessandri, Antonio Maria Conti, Fabrizio Venditti. 2016. The Financial Stability Dark Side of Monetary Policy. *SSRN Electronic Journal* . [[Crossref](#)]
615. Sophie Moinas, Minh Nguyen, Giorgio Valente. 2016. Funding Constraints and Market Liquidity in the European Treasury Bond Market. *SSRN Electronic Journal* . [[Crossref](#)]
616. Majid Hasan. 2016. Funding Shortfall Risk and Asset Prices in General Equilibrium. *SSRN Electronic Journal* . [[Crossref](#)]
617. Jaroslav Borovička, Lars Peter Hansen. 2016. Term Structure of Uncertainty in the Macroeconomy. *SSRN Electronic Journal* . [[Crossref](#)]
618. Nataliya Klimenko, Sebastian Pfeil, Jean-Charles Rochet. 2016. Aggregate Bank Capital and Credit Dynamics. *SSRN Electronic Journal* . [[Crossref](#)]
619. John H. Cochrane. 2016. Macro-Finance. *SSRN Electronic Journal* . [[Crossref](#)]
620. Maximilian Werner. 2016. Occasionally Binding Liquidity Constraints and Macroeconomic Dynamics. *SSRN Electronic Journal* . [[Crossref](#)]
621. Tim Landvoigt. 2016. Financial Intermediation, Credit Risk, and Credit Supply During the Housing Boom. *SSRN Electronic Journal* . [[Crossref](#)]
622. Ralph S. J. Koijen, Francois Koulischer, Benoît Nguyen, Motohiro Yogo. 2016. Quantitative Easing in the Euro Area: The Dynamics of Risk Exposures and the Impact on Asset Prices. *SSRN Electronic Journal* . [[Crossref](#)]
623. Naresh Bansal, Robert A. Connolly, Chris T. Stivers. 2016. High Risk Episodes and the Equity Size Premium. *SSRN Electronic Journal* . [[Crossref](#)]
624. Snehal Banerjee. 2016. Dynamic Information Acquisition and Strategic Trading. *SSRN Electronic Journal* . [[Crossref](#)]
625. Raymond C. W. Leung. 2016. Financial Intermediation and the Market Price of Risk: Theory and Evidence. *SSRN Electronic Journal* . [[Crossref](#)]
626. Yang Liu, Xiang Fang. 2016. Volatility, Intermediaries and Exchange Rates. *SSRN Electronic Journal* . [[Crossref](#)]

627. Khandokar Istiak, Apostolos Serletis. 2016. Monetary Policy and Leverage Shocks. *SSRN Electronic Journal* **19**. . [[Crossref](#)]
628. Tano Santos, Pietro Veronesi. 2016. Habits and Leverage. *SSRN Electronic Journal* . [[Crossref](#)]
629. Daragh Clancy, Rossana Merola. 2016. Countercyclical Capital Rules for Small Open Economies. *SSRN Electronic Journal* . [[Crossref](#)]
630. Christian Kubitza. 2016. Spillover Duration of Stock Returns and Systemic Risk. *SSRN Electronic Journal* **102**. . [[Crossref](#)]
631. Francesco Ferrante. 2015. Risky Mortgages, Bank Leverage and Credit Policy. *Finance and Economics Discussion Series* **2015**:110, 1-52. [[Crossref](#)]
632. AMIL DASGUPTA, GIORGIA PIACENTINO. 2015. The Wall Street Walk when Blockholders Compete for Flows. *The Journal of Finance* **70**:6, 2853-2896. [[Crossref](#)]
633. Tommaso Ferraresi, Andrea Roventini, Giorgio Fagiolo. 2015. Fiscal Policies and Credit Regimes: A TVAR Approach. *Journal of Applied Econometrics* **30**:7, 1047-1072. [[Crossref](#)]
634. Sergey Isaenko. 2015. Equilibrium theory of stock market crashes. *Journal of Economic Dynamics and Control* **60**, 73-94. [[Crossref](#)]
635. Pierre-Daniel Sarte, Felipe Schwartzman, Thomas A. Lubik. 2015. What inventory behavior tells us about how business cycles have changed. *Journal of Monetary Economics* **76**, 264-283. [[Crossref](#)]
636. Jukka Isohätälä, Feodor Kusmartsev, Alistair Milne, Donald Robertson. 2015. Leverage Constraints and Real Interest Rates. *The Manchester School* **83**:S2, 83-109. [[Crossref](#)]
637. Xavier Gabaix, Matteo Maggiori. 2015. International Liquidity and Exchange Rate Dynamics *. *The Quarterly Journal of Economics* **130**:3, 1369-1420. [[Crossref](#)]
638. Ing-Haw Cheng, Andrei Kirilenko, Wei Xiong. 2015. Convective Risk Flows in Commodity Futures Markets*. *Review of Finance* **19**:5, 1733-1781. [[Crossref](#)]
639. Mark Gertler, Nobuhiro Kiyotaki. 2015. Banking, Liquidity, and Bank Runs in an Infinite Horizon Economy. *American Economic Review* **105**:7, 2011-2043. [[Abstract](#)] [[View PDF article](#)] [[PDF with links](#)]
640. David Aikman, Andrew G. Haldane, Benjamin D. Nelson. 2015. Curbing the Credit Cycle. *The Economic Journal* **125**:585, 1072-1109. [[Crossref](#)]
641. James Dow, Jung suk Han. 2015. Contractual incompleteness, limited liability and asset price bubbles. *Journal of Financial Economics* **116**:2, 383-409. [[Crossref](#)]
642. Brian J. Henderson, Neil D. Pearson, Li Wang. 2015. New Evidence on the Financialization of Commodity Markets. *The Review of Financial Studies* **28**:5, 1285-1311. [[Crossref](#)]
643. Miriam Marra. 2015. The impact of liquidity on senior credit index spreads during the subprime crisis. *International Review of Financial Analysis* **37**, 148-167. [[Crossref](#)]
644. Evan Dudley, Christopher M. James. 2015. Cash Flow Volatility and Capital Structure Choice. *SSRN Electronic Journal* . [[Crossref](#)]
645. Zhanhui Chen, Lei Zhang. 2015. Back to the Beginning: Does Investor Diversification Affect the Firm's Cost of Equity?. *SSRN Electronic Journal* . [[Crossref](#)]
646. Andrew L. Detzel. 2015. Monetary Policy Surprises, Investment Opportunities, and Asset Prices. *SSRN Electronic Journal* . [[Crossref](#)]
647. Denis Gromb, Dimitri Vayanos. 2015. The Dynamics of Financially Constrained Arbitrage. *SSRN Electronic Journal* . [[Crossref](#)]
648. Yuki Sato. 2015. Innovation, Delegation, and Asset Price Swings. *SSRN Electronic Journal* . [[Crossref](#)]
649. Puriya Abbassi, Rajkamal Iyer, Jose-Luis Peydro, Francesc Rodriguez Tous. 2015. Securities Trading by Banks and Credit Supply: Micro-Evidence. *SSRN Electronic Journal* **115**. . [[Crossref](#)]

650. Emil Siriwardane. 2015. Concentrated Capital Losses and the Pricing of Corporate Credit Risk. *SSRN Electronic Journal* 5. . [\[Crossref\]](#)
651. Xavier Giroud, Holger M. Mueller. 2015. Firm Leverage and Unemployment During the Great Recession. *SSRN Electronic Journal* . [\[Crossref\]](#)
652. Vadim Elenev, Tim Landvoigt, Stijn Van Nieuwerburgh. 2015. Phasing Out the GSEs. *SSRN Electronic Journal* . [\[Crossref\]](#)
653. Tobias Adrian. 2015. Discussion of 'Systemic Risk and the Solvency-Liquidity Nexus of Banks'. *SSRN Electronic Journal* . [\[Crossref\]](#)
654. Nina Boyarchenko, David O. Lucca, Laura Veldkamp. 2015. Intermediaries as Information Aggregators: An Application to U.S. Treasury Auctions. *SSRN Electronic Journal* . [\[Crossref\]](#)
655. Jules H. van Binsbergen, Ralph S. J. Koijen. 2015. The Term Structure of Returns: Facts and Theory. *SSRN Electronic Journal* . [\[Crossref\]](#)
656. Sushant Acharya, Alvaro Pedraza Morales. 2015. Asset Price Effects of Peer Benchmarking: Evidence from a Natural Experiment. *SSRN Electronic Journal* . [\[Crossref\]](#)
657. Liu Qu, Lei Lu, Bo Sun, Hongjun Yan. 2015. A Model of Anomaly Discovery. *SSRN Electronic Journal* . [\[Crossref\]](#)
658. David Lopez-Salido, Jeremy C. Stein, Egon Zakrajsek. 2015. Credit-Market Sentiment and the Business Cycle. *SSRN Electronic Journal* . [\[Crossref\]](#)
659. Eric Jondeau, Amir Khalilzadeh. 2015. Collateralization, Leverage, and Stressed Expected Loss. *SSRN Electronic Journal* 19. . [\[Crossref\]](#)
660. Alejandro Justiniano, Giorgio E. Primiceri, Andrea Tambalotti. 2015. Credit Supply and the Housing Boom. *SSRN Electronic Journal* . [\[Crossref\]](#)
661. Murray Z. Frank, Ali Sanati. 2015. How Does the Stock Market Absorb Shocks?. *SSRN Electronic Journal* . [\[Crossref\]](#)
662. Yunus Aksoy, Henrique S. Basso. 2015. Securitization and Asset Prices. *SSRN Electronic Journal* . [\[Crossref\]](#)
663. Shiyang Huang. 2015. Delegated Information Acquisition and Asset Pricing. *SSRN Electronic Journal* . [\[Crossref\]](#)
664. Eric Jondeau, Amir Khalilzadeh. 2015. Collateralization, Leverage, and Systemic Risk. *SSRN Electronic Journal* 85. . [\[Crossref\]](#)
665. Michael Weber. 2015. The Term Structure of Equity Returns: Risk or Mispricing?. *SSRN Electronic Journal* . [\[Crossref\]](#)
666. Itai Agur, Maria Demertzis. 2015. Will Macroprudential Policy Counteract Monetary Policy's Effects on Financial Stability?. *IMF Working Papers* 15:283, 1. [\[Crossref\]](#)
667. Natalya Klimenko, Jean-Charles Rochet. 2015. La controverse du capital bancaire. *L'Actualité économique* 91:4, 385. [\[Crossref\]](#)
668. Maik Schmeling, Christian Wagner. 2015. Does Central Bank Tone Move Asset Prices?. *SSRN Electronic Journal* 69. . [\[Crossref\]](#)
669. Ye Li. 2015. Fragile New Economy. *SSRN Electronic Journal* 109. . [\[Crossref\]](#)
670. Junye Li, Gabriele Zinna. 2014. On Bank Credit Risk: Systemic or Bank Specific? Evidence for the United States and United Kingdom. *Journal of Financial and Quantitative Analysis* 49:5-6, 1403-1442. [\[Crossref\]](#)
671. Yuki Sato. 2014. Opacity in Financial Markets. *Review of Financial Studies* 27:12, 3502-3546. [\[Crossref\]](#)

672. Ing-Haw Cheng, Wei Xiong. 2014. Financialization of Commodity Markets. *Annual Review of Financial Economics* 6:1, 419-441. [[Crossref](#)]
673. TOBIAS ADRIAN, ERKKO ETULA, TYLER MUIR. 2014. Financial Intermediaries and the Cross-Section of Asset Returns. *The Journal of Finance* 69:6, 2557-2596. [[Crossref](#)]
674. Yves Achdou, Francisco J. Buera, Jean-Michel Lasry, Pierre-Louis Lions, Benjamin Moll. 2014. Partial differential equation models in macroeconomics. *Philosophical Transactions of the Royal Society A: Mathematical, Physical and Engineering Sciences* 372:2028, 20130397. [[Crossref](#)]
675. Itamar Drechsler. 2014. Risk Choice under High-Water Marks. *Review of Financial Studies* 27:7, 2052-2096. [[Crossref](#)]
676. Hans Dewachter, Raf Wouters. 2014. Endogenous risk in a DSGE model with capital-constrained financial intermediaries. *Journal of Economic Dynamics and Control* 43, 241-268. [[Crossref](#)]
677. Alexi Savov. 2014. The price of skill: Performance evaluation by households. *Journal of Financial Economics* 112:2, 213-231. [[Crossref](#)]
678. Samuel G. Hanson, Adi Sunderam. 2014. The Growth and Limits of Arbitrage: Evidence from Short Interest. *Review of Financial Studies* 27:4, 1238-1286. [[Crossref](#)]
679. William F. Bassett, Mary Beth Chosak, John C. Driscoll, Egon Zakrajšek. 2014. Changes in bank lending standards and the macroeconomy. *Journal of Monetary Economics* 62, 23-40. [[Crossref](#)]
680. Markus K. Brunnermeier, Yuliy Sannikov. 2014. A Macroeconomic Model with a Financial Sector. *American Economic Review* 104:2, 379-421. [[Abstract](#)] [[View PDF article](#)] [[PDF with links](#)]
681. Christian C. Opp. 2014. Venture Capital Cycles. *SSRN Electronic Journal* 49. . [[Crossref](#)]
682. Zhuo Chen, Andrea Lu. 2014. A Market-Based Funding Liquidity Measure. *SSRN Electronic Journal* . [[Crossref](#)]
683. Thomas Lubik, Pierre-Daniel G. Sarte, Felipe F. Schwartzman. 2014. What Inventory Behavior Tells Us About How Business Cycles Have Changed. *SSRN Electronic Journal* 1. . [[Crossref](#)]
684. Louis R Piccotti. 2014. Financial Contagion Risk and the Stochastic Discount Factor. *SSRN Electronic Journal* . [[Crossref](#)]
685. Junye Li, Gabriele Zinna. 2014. On Bank Credit Risk: Systemic or Bank-Specific? Evidence from the US and UK. *SSRN Electronic Journal* . [[Crossref](#)]
686. Qi Liu, Lei Lu, Bo Sun, Hongjun Yan. 2014. A Model of Anomaly Discovery. *SSRN Electronic Journal* . [[Crossref](#)]
687. John Kandrac. 2014. The Costs of Quantitative Easing: Liquidity and Market Functioning Effects of Federal Reserve MBS Purchases. *SSRN Electronic Journal* . [[Crossref](#)]
688. Ally Quan Zhang. 2014. Spillover and Amplification with Financially Constrained Intermediaries. *SSRN Electronic Journal* . [[Crossref](#)]
689. Tobias Adrian, Nellie Liang. 2014. Monetary Policy, Financial Conditions, and Financial Stability. *SSRN Electronic Journal* 78. . [[Crossref](#)]
690. Ing-Haw Cheng. 2014. The Expected Return of Fear. *SSRN Electronic Journal* . [[Crossref](#)]
691. Shengxing Zhang. 2014. Collateral Risk, Repo Rollover and Shadow Banking. *SSRN Electronic Journal* 108. . [[Crossref](#)]
692. Josef Sebastian Schroth. 2014. Constrained-Efficient Bailouts. *SSRN Electronic Journal* 34. . [[Crossref](#)]
693. Gabriele Galati, Richhild Moessner. 2014. What Do We Know About the Effects of Macroprudential Policy?. *SSRN Electronic Journal* 9. . [[Crossref](#)]
694. Alan Moreira. 2014. Delegation and the Dynamics of Capital Flows. *SSRN Electronic Journal* 58. . [[Crossref](#)]

695. Lawrence J. Jin. 2014. A Speculative Asset Pricing Model of Financial Instability. *SSRN Electronic Journal* 19. . [[Crossref](#)]
696. Ron Kaniel, Stathis Tompaidis, Ti Zhou. 2014. Impact of Managerial Commitment on Risk Taking with Dynamic Fund Flows. *SSRN Electronic Journal* . [[Crossref](#)]
697. Bart Frijns, Thanh D. Huynh, Alireza Tourani-Rad, P. Joakim Westerholm. 2014. Institutional Trading and Asset Pricing. *SSRN Electronic Journal* . [[Crossref](#)]
698. Raymond C. W. Leung. 2014. Dynamic Agency, Delegated Portfolio Management and Asset Pricing. *SSRN Electronic Journal* . [[Crossref](#)]
699. Jochen Mankart, Alexander Michaelides, Spyros Pagratis. 2014. A Dynamic Model of Banking with Uninsurable Risks and Regulatory Constraints. *SSRN Electronic Journal* . [[Crossref](#)]
700. Itamar Drechsler, Alexi Savov, Philipp Schnabl. 2014. The Deposits Channel of Monetary Policy. *SSRN Electronic Journal* . [[Crossref](#)]
701. Alejandro Justiniano, Giorgio E. Primiceri, Andrea Tambalotti. 2014. Credit Supply and the Housing Boom. *SSRN Electronic Journal* . [[Crossref](#)]
702. Yuriy Kitsul. 2014. MBS Liquidity: Drivers and Risk Premiums. *SSRN Electronic Journal* . [[Crossref](#)]
703. Stefan Mittnik, Willi Semmler. 2014. Overleveraging, Financial Fragility and the Banking-Macro Link: Theory and Empirical Evidence. *SSRN Electronic Journal* . [[Crossref](#)]
704. Stefan Arping. 2014. Banks and Market Liquidity. *SSRN Electronic Journal* . [[Crossref](#)]
705. Alexander Rodnyansky, Olivier Darmouni. 2014. The Effects of Quantitative Easing on Bank Lending Behavior. *SSRN Electronic Journal* 3. . [[Crossref](#)]
706. Marianne Andries, Thomas M. Eisenbach, Martin C. Schmalz. 2014. Asset Pricing with Horizon-Dependent Risk Aversion. *SSRN Electronic Journal* 57. . [[Crossref](#)]
707. Milton Harris, Christian C. Opp, Marcus M. Opp. 2014. Macroprudential Bank Capital Regulation in a Competitive Financial System. *SSRN Electronic Journal* 31. . [[Crossref](#)]
708. Georgy Chabakauri. 2013. Dynamic Equilibrium with Two Stocks, Heterogeneous Investors, and Portfolio Constraints. *Review of Financial Studies* 26:12, 3104-3141. [[Crossref](#)]
709. Jon Faust, Simon Gilchrist, Jonathan H. Wright, Egon Zakrajšek. 2013. Credit Spreads as Predictors of Real-Time Economic Activity: A Bayesian Model-Averaging Approach. *The Review of Economics and Statistics* 95:5, 1501-1519. [[Crossref](#)]
710. SIMON GILCHRIST, EGON ZAKRAJŠEK. 2013. The Impact of the Federal Reserve's Large-Scale Asset Purchase Programs on Corporate Credit Risk. *Journal of Money, Credit and Banking* 45:s2, 29-57. [[Crossref](#)]
711. Shiyang Huang, Zhigang Qiu, Qi Shang, Ke Tang. 2013. Asset pricing with heterogeneous beliefs and relative performance. *Journal of Banking & Finance* 37:11, 4107-4119. [[Crossref](#)]
712. Suleyman Basak,, Anna Pavlova. 2013. Asset Prices and Institutional Investors. *American Economic Review* 103:5, 1728-1758. [[Abstract](#)] [[View PDF article](#)] [[PDF with links](#)]
713. Eric van Wincoop. 2013. International Contagion through Leveraged Financial Institutions. *American Economic Journal: Macroeconomics* 5:3, 152-189. [[Abstract](#)] [[View PDF article](#)] [[PDF with links](#)]
714. Dimitri Vayanos, Paul Woolley. 2013. An Institutional Theory of Momentum and Reversal. *Review of Financial Studies* 26:5, 1087-1145. [[Crossref](#)]
715. Zhiguo He, Wei Xiong. 2013. Delegated asset management, investment mandates, and capital immobility. *Journal of Financial Economics* 107:2, 239-258. [[Crossref](#)]
716. Tommaso Ferraresi, Andrea Roventini, Giorgio Fagiolo. 2013. Fiscal Policies and Credit Regimes: A TVAR Approach. *SSRN Electronic Journal* 422. . [[Crossref](#)]

717. Thomas M. Eisenbach. 2013. Rollover Risk as Market Discipline: A Two-Sided Inefficiency. *SSRN Electronic Journal* . [[Crossref](#)]
718. Miriam Marra. 2013. The Impact of Liquidity on Senior Credit Spreads During the Subprime Crisis. *SSRN Electronic Journal* . [[Crossref](#)]
719. Tobias Adrian, Daniel M. Covitz, Nellie Liang. 2013. Financial Stability Monitoring. *SSRN Electronic Journal* **66**. . [[Crossref](#)]
720. Felix Zhiyu Feng. 2013. Savings Gluts and Asset Price Booms: The Impact of Domestic Imperfect Enforcement and Global Financial Integration. *SSRN Electronic Journal* . [[Crossref](#)]
721. Felix Zhiyu Feng. 2013. Paying Bonuses During Crises: Optimal Dynamic Contracts Under Limited Commitment. *SSRN Electronic Journal* **58**. . [[Crossref](#)]
722. Mathieu Fournier. 2013. Inventory Risk, Market-Maker Wealth, and the Variance Risk Premium. *SSRN Electronic Journal* . [[Crossref](#)]
723. Antoine Martin, James McAndrews, Ali Palida, David R. Skeie. 2013. Federal Reserve Tools for Managing Rates and Reserves. *SSRN Electronic Journal* **4**. . [[Crossref](#)]
724. Tobias Adrian, Nina Boyarchenko. 2013. Intermediary Balance Sheets. *SSRN Electronic Journal* . [[Crossref](#)]
725. Xavier Gabaix, Matteo Maggiori. 2013. International Liquidity and Exchange Rate Dynamics. *SSRN Electronic Journal* **55**. . [[Crossref](#)]
726. Johannes Brumm, Michael Grill, Felix Kubler, Karl H. Schmedders. 2013. Margin Regulation and Volatility. *SSRN Electronic Journal* **2**. . [[Crossref](#)]
727. Tobias Adrian, Nina Boyarchenko. 2013. Liquidity Policies and Systemic Risk. *SSRN Electronic Journal* . [[Crossref](#)]
728. Soohun Kim. 2013. Asset Prices in Turbulent Markets with Rare Disasters. *SSRN Electronic Journal* . [[Crossref](#)]
729. Dan Cao. 2013. Speculation and Financial Wealth Distribution Under Belief Heterogeneity. *SSRN Electronic Journal* **2**. . [[Crossref](#)]
730. Tobias Adrian, Daniel M. Covitz, J. Nellie Liang. 2013. Financial Stability Monitoring. *Finance and Economics Discussion Series* **2013:21**, 1-56. [[Crossref](#)]
731. Kai Li. 2013. Asset Pricing with a Financial Sector. *SSRN Electronic Journal* **69**. . [[Crossref](#)]
732. Lubos Pastor, Robert F. Stambaugh. 2012. On the Size of the Active Management Industry. *SSRN Electronic Journal* . [[Crossref](#)]
733. Christian C. Opp, Marcus M. Opp, Milton Harris. 2012. Rating Agencies in the Face of Regulation. *SSRN Electronic Journal* **39**. . [[Crossref](#)]
734. Amil Dasgupta, Giorgia Piacentino. 2012. The Wall Street Walk when Blockholders Compete for Flows. *SSRN Electronic Journal* . [[Crossref](#)]
735. Brian J. Henderson, Neil D. Pearson, Li Wang. 2012. New Evidence on the Financialization of Commodity Markets. *SSRN Electronic Journal* . [[Crossref](#)]
736. Zhigang Qiu. 2012. An Institutional REE Model with Relative Performance. *SSRN Electronic Journal* . [[Crossref](#)]
737. Ferhat Akbas, Will J. Armstrong, Sorin M. Sorescu, Avanidhar Subrahmanyam. 2012. Time Varying Market Efficiency. *SSRN Electronic Journal* **109**. . [[Crossref](#)]
738. Zhiguo He, Peter Kondor. 2012. Inefficient Investment Waves. *SSRN Electronic Journal* **16**. . [[Crossref](#)]
739. Ariadna Dumitrescu, Javier Gil-Bazo. 2012. Market Frictions, Investor Sophistication and Persistence In Mutual Fund Performance. *SSRN Electronic Journal* . [[Crossref](#)]

740. Zhiguo He, Arvind Krishnamurthy. 2012. A Macroeconomic Framework for Quantifying Systemic Risk. *SSRN Electronic Journal* . [[Crossref](#)]
741. Soohun Kim. 2012. Asset Prices in an Economy Where Volatility Comes with the Intensity of Rare Disaster. *SSRN Electronic Journal* . [[Crossref](#)]
742. Jon Faust, Simon Gilchrist, Jonathan H. Wright, Egon Zakrajsek. 2012. Credit Spreads as Predictors of Real-Time Economic Activity: A Bayesian Model-Averaging Approach. *SSRN Electronic Journal* **131**. . [[Crossref](#)]
743. Steven G. Malliaris, Hongjun Yan. 2011. Reputation Concerns and Slow-Moving Capital. *SSRN Electronic Journal* . [[Crossref](#)]
744. Yuzhao Zhang, Michael J. Brennan. 2011. Capital Asset Pricing with a Stochastic Horizon. *SSRN Electronic Journal* . [[Crossref](#)]
745. João Pedro S.S. Pereira, Antonio Rua. 2011. Asset Pricing with a Bank Risk Factor. *SSRN Electronic Journal* **101**. . [[Crossref](#)]
746. Suleyman Basak, Dmitry Makarov. 2010. Competition Among Portfolio Managers: Equilibrium Policies, Cost-Benefit Implications, and Financial Innovation. *SSRN Electronic Journal* . [[Crossref](#)]
747. Georgy Chabakauri. 2010. Asset Pricing with Heterogeneous Investors and Portfolio Constraints. *SSRN Electronic Journal* **26**. . [[Crossref](#)]
748. Viral V. Acharya, Yakov Amihud, Sreedhar T. Bharath. 2010. Liquidity Risk of Corporate Bond Returns. *SSRN Electronic Journal* . [[Crossref](#)]
749. Sergei Isaenko. 2010. Illiquidity and Equilibrium Stock Returns. *SSRN Electronic Journal* . [[Crossref](#)]
750. David L. Dicks. 2009. A Theory of Capital-Driven Cycles in Insurance. *SSRN Electronic Journal* . [[Crossref](#)]